

輝立證券集團

Phillip Securities Group

PHILLIP SECURITIES GROUP

**Phillip Nova Desktop Version
User Guide**

Table of Contents

Login Page	3
Reset Password Page	4
Forget Password Page.....	5
Disclaimer Alert.....	7
Desktop View Main Page (After Login)	9
A - Watchlist.....	10
A1 - Change/Create watchlist	11
A2 - Add contracts to watchlist.....	12
A3 - Edit watchlist	14
A4 - Options to Place Order, View Market Depth, Chart or Contract Spec	15
B - Panel View	18
B1 – Place Order Page.....	18
B2 - Order Submission Confirmation	20
B3 – Market Depth Page	21
B4 - Chart Option	22
C – Working Orders, Completed Orders, Open Positions, News	45
C1 - Working Orders Page	45
C2 - Completed Orders Page.....	51
C3 – Open Positions	54
C4 – News.....	55
D – Account Summary.....	57
E – Settings.....	58
E1 – Sub Account Dropdown	59
E2 - Zoom Button	59
E3 - Settings Button.....	59
E4- Order Notification Settings	60
E5 – Language	60
E7 – Broadcast.....	61
E8 - Logout	62
E9 - Expand Button.....	62
Page notification	63
Resize Bar	65

Login Page

1. User Login Detail to be fill
2. Enter 2FA OTP obtained from your Phillip Nova application. This fill is only for registered 2FA users.
3. Login Button
4. Forget Password to request for online reset password
5. Reset Button to go Reset Password page
6. Press and Hold to view Password

Reset Password Page

Phillip
nova

1

Username
Enter Username

Password
Enter Password

New Password
Enter New Password ?

Confirm New Password
Re-Enter New Password

2FA OTP:
Enter OTP (Only 2FA User)

Reset Password 2

MacBook Air

1. Field that require from user to reset their password*
2. Submit Reset Password Request Button

*Reset password is only used to change password while account is active. User that resets password after their account has been locked (from exceeding password retries attempt) will not be able to re-enable the inactive account. To re-enable an account, go to Forget Password page.

Forget Password Page

Phillip
nova

Username
Enter Username

1

Email
Enter Email

2

I'm not a robot

reCAPTCHA
Privacy - Terms

3

Request Password

1. Field that require from user to reset their password.

*Username and email entered have to be the ones registered with Phillip.

2. CAPTCHA verification

3. Submit Forget Password Request Button.

4. User will see the message prompt* after submitting Forget Password request. After user has reset from email link, account that has been locked will be reactivated for the user. User may log in using the new password.

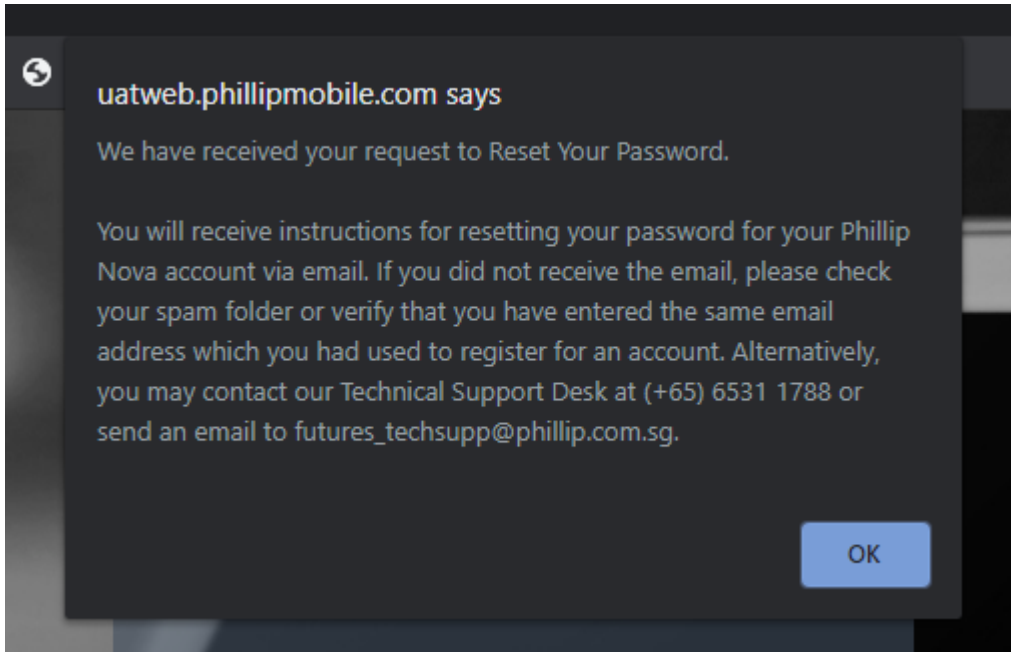

*Message prompt shown after submitting Forget Password request display contact details based on the account's hub.

Disclaimer Alert

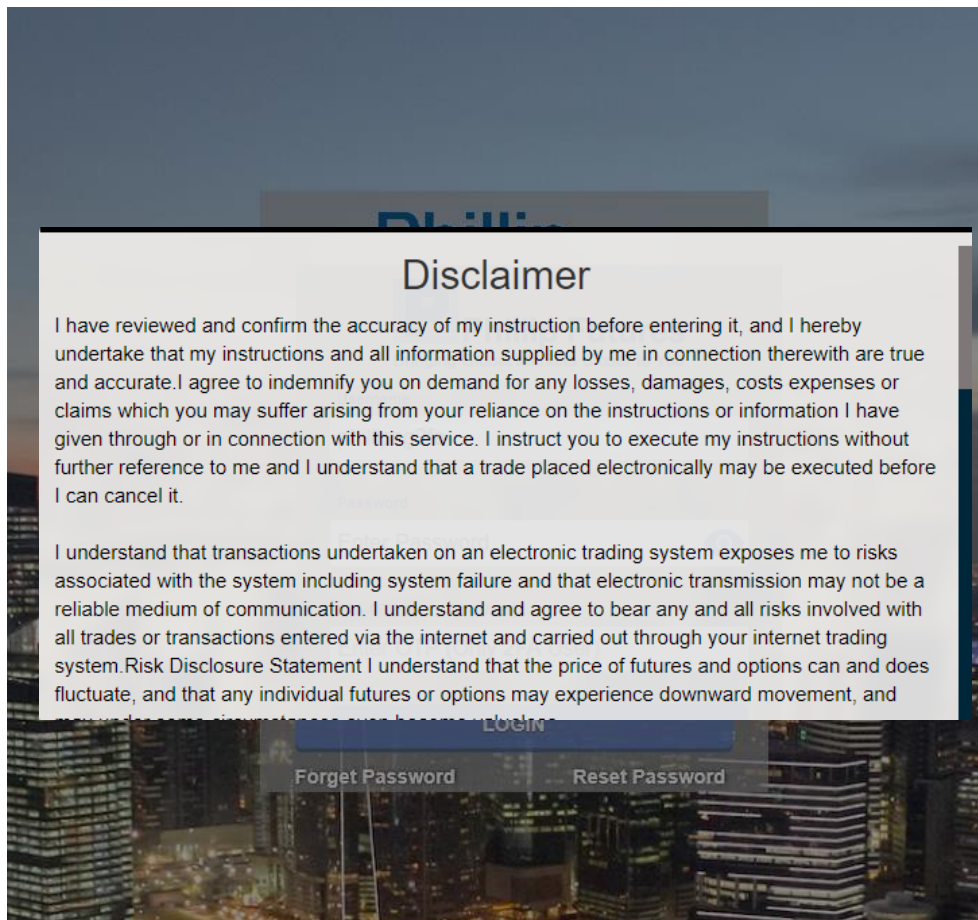

1. This is the Disclaimer Alert that require user to accept it, when first times login.

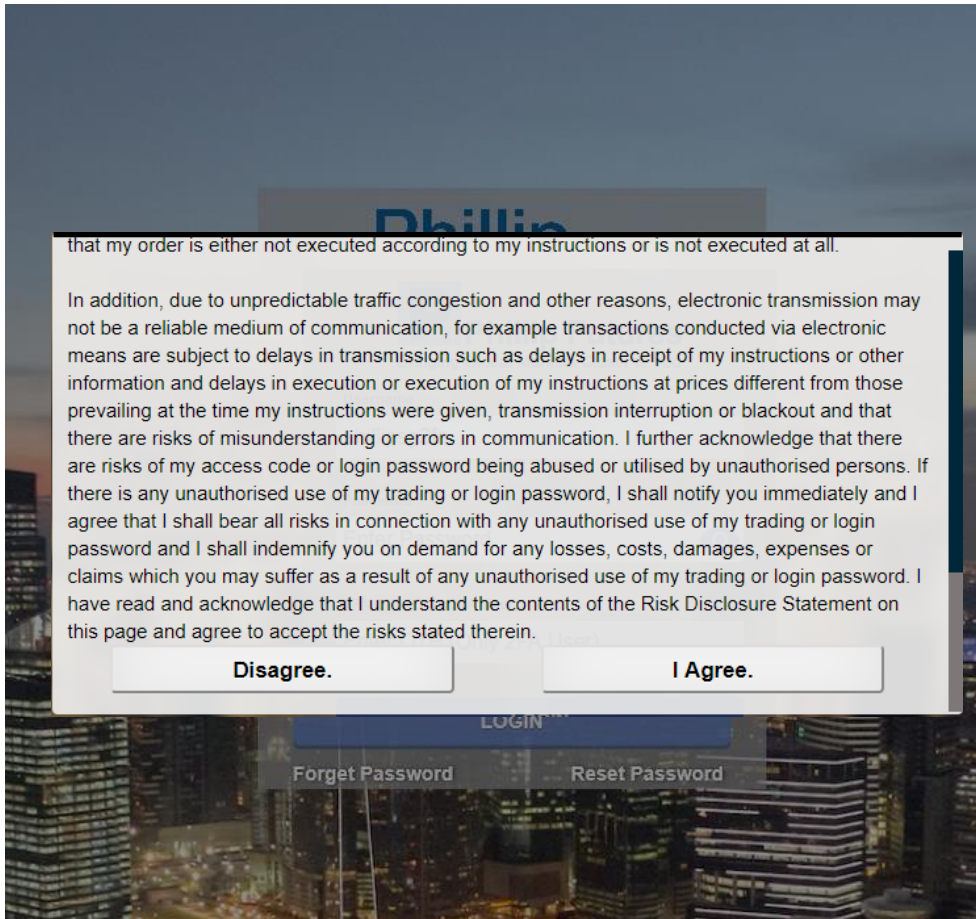

2. Agree and disagree button. Only agree user can be login.

Desktop View Main Page (After Login)

Watchlist (A)

Contract	Ass...	BVol	Bid	Ask	AVol	High	Low	Last	Open	Close	YDSP	Volume	Ren...
HKEX 0700-TENCENT	ST	3.7K	463.6	463.8	1.7K	467.0	461.2	463.8	461.4	463.2	-	2.74M	
1398-ICBC	ST	747K	4.19	4.20	4.461M	4.24	4.19	4.20	4.22	4.23	-	47.774M	
3988-BANK OF CHINA	ST	30.121M	2.72	2.73	36.816M	2.76	2.72	2.73	2.73	2.73	-	41.45M	
BVA-TOP GLOVE	ST	186.6K	0.865	0.870	116.3K	0.875	0.860	0.870	0.865	0.860	-	1.053M	
SGX D05-DBS	ST	1.6K	29.57	29.58	2.1K	29.74	29.50	29.57	29.73	29.55	-	1.45M	
APEX CRUDE PALM OIL JUL22	FUT	-	-	-	-	-	-	-	-	-	-	994.25	0
BMD GOLD SEP21	FUT	-	-	-	-	-	-	-	-	-	-	255.00	0
ALUMINIUM 3M	LM	11	2912.000	2914.500	3	2968.000	2905.500	2914.500	2968.000	-	-	2949.500	1400
COMEX GOLD O OCT21 C1000	Opt	-	-	-	-	-	-	-	-	-	-	747.80	0

Order Placement & Market Depth (B)

ALUMINIUM 3M

2905.500 Low
2968.000 High
1400 Volume

2914.500 Last
2949.500 YDSP
-35.0 Change

2912.000 Bid
2914.500 Ask

Quantity: 1
Last Price: 2.190
Limit

Order Type: Limit
Limit Price: 2912.000

Buy Sell

Orders & Open Positions (C)

Working Orders		Completed Orders				Open Positions				News			
Contract	Status	OrderType	Quantity	LimitPrice	StopPrice	S...	ExpiryType	OrderDate	OrderID	Userld	Account	Open...	
AMEX AAMC-ALTISSOURCE AM	Pending New	Limit	+1	1	0	0	DAY	2021-09-17 10:...	E20210917ORDE00000002	aa	yeaso2002		
ALUMINIUM 3M	Working	Limit	+1	2912	0	0	DAY	2021-09-24 10:...	F20210924ORD000000009	yeasotest	yeaso2002		
G13-GENTING SING	Working	Limit	+100	0.745	0	0	DAY	2021-09-23 17:...	E20210923ORD000000315	yeasotest	yeaso2002		

Account Summary (D)

USD	5,000,000.00	0.00	-11,499.77	-108.04	4,999,988,392.19	2,787.99	4,999,985,604.20	107.71	-67.95
	Account Balance	Realised P&L (Leveraged)	Unrealised P&L (Leveraged)	Net Stocks Proceeds	Account Equity	Initial Margin	Available Margin	Total Stocks Value	Unrealised P&L (Non-Leveraged)

After Login, Majority for 5 parts in main page.

- A. Watchlist
- B. Panels view (order placement & market depth)
- C. Orders & Open positions
- D. Account summary
- E. Slider Bar / Settings

*Instruction details would follow these 5 parts.

A - Watchlist

Watchlist		A				B				D					
Contract	Ass...	BVol	Bid	Ask	AVol	High	Low	Last	Open	Close	YDSP	Volume	Remark	Change	Ch
HKEX 0700-TENCENT	ST	1.6K	461.6	461.8	3.8K	467.0	461.2	461.8	461.4	463.2	-	2.971M	-	-1.4	
1398-ICBC	ST	1.419M	4.19	4.20	4.794M	4.24	4.19	4.19	4.22	4.23	-	48.118M	-	-0.04	
3988-BANK OF CHINA	ST	35.655M	2.72	2.73	36.994M	2.76	2.72	2.74	2.73	2.73	-	42.46M	-	0.01	
BVA-TOP GLOVE	ST	132.7K	0.865	0.870	170.5K	0.875	0.860	0.870	0.865	0.860	-	1.09M	CD	0.010	
SGX D05-DBS	ST	3.6K	29.54	29.55	5.8K	29.74	29.50	29.55	29.73	29.55	-	1.481M	-	0.00	
APEX CRUDE PALM OIL JUL22	FUT	-	-	-	-	-	-	-	-	-	994.25	0	-	-	
BMD GOLD SEP21	FUT	-	-	-	-	-	-	-	-	-	255.00	0	-	-	
ALUMINIUM 3M	LME	3	2899.500	2902.500	1	2968.000	2890.500	2894.500	2968.000	2968.000	2949.500	1823	-	-55.000	
COMEX GOLD O OCT21 C1000	OPT	-	-	-	-	-	-	-	-	-	747.80	0	-	-	

- Show selected watchlist, able to change/create watchlist *
- 'Prev' and 'Next' buttons to toggle between Watchlists. 'Add' - add contract to watchlist *, 'Edit' - Edit the watchlist *
- The Rows to show the contract's prices that has added to watchlist and its detail, clicks any row to Place Order, view Market Depth, view Chart or view Contract Specification. *
- User may filter and choose which columns to hide/show by right clicking on the columns and ticking the required columns.

Fx and Stocks		A				B			
Contract	Ass...	BVol	Bid	Ask	AVol	High	Low	Last	Open
HKEX 0700-TENCENT	ST	8.4K	462.4	462.8	10.2K				
BVA-TOP GLOVE	ST	152.9K	0.865	0.870	235.5K				
AUD/CHF	FX	2M	0.67430	0.67443	3.5M				
AUD/JPY	FX	500K	80.485	80.493	2.5M				

- For Forex and Stocks order, BVol (Bid Volume) and AVol (Ask Volume) will be displayed with abbreviation "K" and "M", which stand for thousand and million respectively.

*More description on below.

A1 - Change/Create watchlist

Watchlist 1		Prev	Next	Add	Edit					
Watchlist	BVol	Bid	Ask	AVol	High	Low	Last	Open		
Forex	4.3K	462.6	462.8	5.4K	467.0	461.2	462.8	461.4		
Test										
Stocks	1.654M	4.18	4.18	3.273M	4.24	4.18	4.19	4.22		
Ex and Stocks										
Create Watchlist +										
3988-BANK OF CHINA	35.066M	2.72	2.73	50.386M	2.76	2.72	2.74	2.73		
BVA-TOP GLOVE	157.9K	0.865	0.870	241.8K	0.875	0.860	0.870	0.865		
SGX D05-DBS	3.9K	29.51	29.54	1.8K	29.74	29.45	29.54	29.73		
APEX CRUDE PALM OIL JUL22										
BMD GOLD SEP21										
ALUMINIUM 3M	1	2895.000	2897.000	5	2968.000	2890.500	2895.500	2968.000		

1. Click Watchlist name to open the dropdown to create new watchlist
2. Click Create Watchlist +

Watchlist		Prev	Next	Add	Edit										
Contract	Ass...	BVol	Bid	Ask	AVol	High	Low	Last	Open	Close	YDSP	Volume	Remark	Change	Ch
HKEX 0700-TENCENT	ST	2.1K	462.4	462.6	2.5K	467.0	461.2	462.6	461.4	463.2	-	3.653M	-	-0.6	
1398-ICBC	ST	5.22M	4.17	4.18	517K	4.24	4.18	4.17	4.22	4.23	-	66.316M	-	-0.05	
3988-BANK OF CHINA	ST	34.999M	2.72	2.73	50.922M	2.76	2.72	2.74	2.73	2.73	-	44.589M	-	0.01	
BVA-TOP GLOVE	ST	161.9K	0.865	0.870	241.8K	0.875	0.860	0.870	0.865		-	1.091M	CD	0.010	
SGX D05-DBS	ST	2.4K	29.51	29.54	1.8K	29.74	29.45	29.54	29.73		-	1.644M	-	-0.01	
APEX CRUDE PALM OIL JUL22	FUT										994.25	0			
BMD GOLD SEP21	FUT										255.00	0			
ALUMINIUM 3M	LME	1	2895.000	2897.000	5	2968.000	2890.500	2895.500	2968.000		2949.500	2001		-54.000	
COMEX GOLD O OCT21 C1000	OPT										747.80	0			

Create new watchlist:

Cancel Create

3. Key in the new Watchlist name.
4. The maximum number of Watchlists allowed per account is 20.

A2 - Add contracts to watchlist

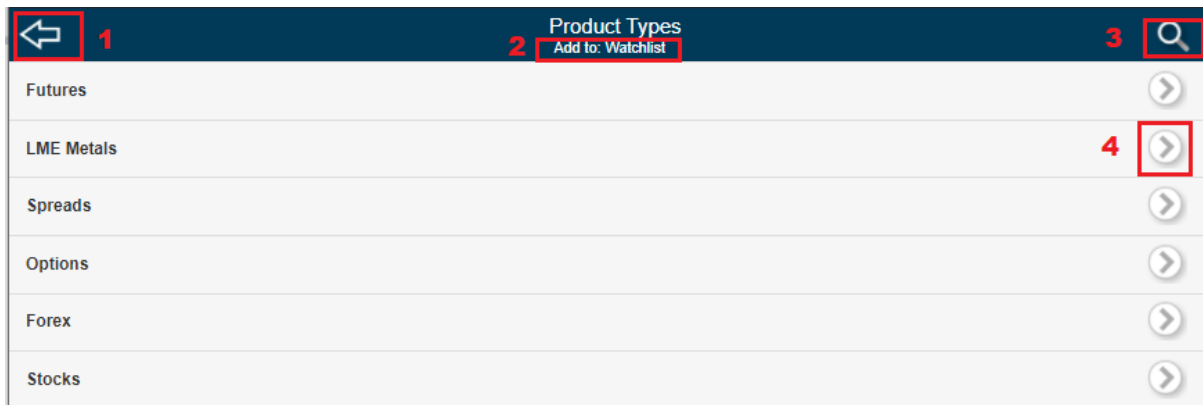

Add watchlist page contains few layers filtering. I.e., product, exchange, contract month. For LME Metals, layer filtering will be product then contract month.

1. Back button, go back watchlist page.
2. Watchlist name, add new price into this watchlist.
3. Search watchlist.
4. Select button, choose the contract required.

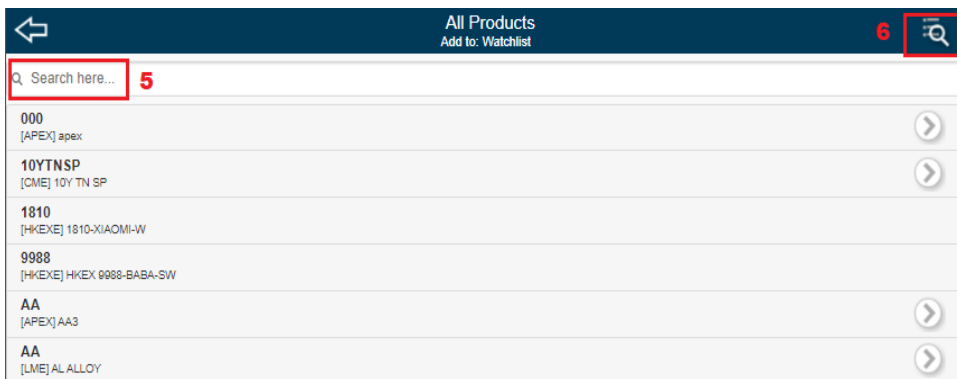

** Search page*

5. Insert keyword to filter.
6. Back to main watchlist page.

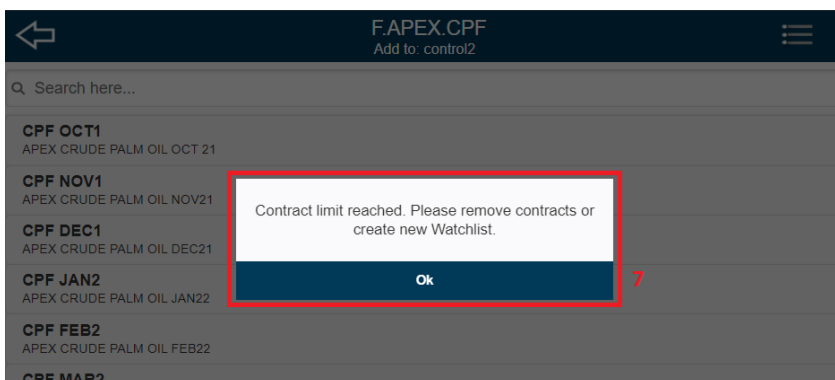

7. Maximum 60 contracts are allowed in a watchlist. Message prompt when user adds contracts exceeding the limit.

Watchlist				
Contract	Ass...	BVol	Bid	Ask
HKEX 0700-TENCENT	ST	4.3K	468.4	468.6
1398-ICBC	ST	5.5M	4.19	4.20
3988-BANK OF CHINA	ST	42.893M	2.72	2.73

8. "Add" button is hidden after the watchlist reaches the maximum number of contracts allowed (60 contracts).

A2.1 – Active Month Contract

User can add an active month contract to his watchlist. The method will be the same as shown in section [A2](#). An active month contract will have a suffix "ACT" in the instrument code and "ACTIVE" in the contract name.

Search here...
PO ACT BMD CRUDE PALM OIL ACTIVE
PO OCT0 BMD CRUDE PALM OIL OCT20
PO NOV0 BMD CRUDE PALM OIL NOV20
PO DEC0 BMD CRUDE PALM OIL DEC20
PO JAN1 BMD CRUDE PALM OIL JAN21

In watchlist page, user can identify the current active month series by looking at the contract month of the active series.

Watchlist													
Contract	Ass...	BVol	Bid	Ask	AVol	High	Low	Last	Open	Close	YDSP	Volume	
BMD CRUDE PALM OIL ACTIVE : DEC21	FUT	2	4449	4450	2	4466	4400	4450	4435		4447	6346	

User can add the active month contract and the normal contract of the active month to the watchlist at once.

Phillip Nova												
Watchlist												
Contract	Ass...	BVol	Bid	Ask	AVol	High	Low	Last	Open	Close	YDSP	Volume
BMD CRUDE PALM OIL ACTIVE : DEC21	FUT	8	4461	4462	4	4466	4400	4462	4435		4447	6441
BMD CRUDE PALM OIL DEC21	FUT	8	4461	4462	4	4466	4400	4462	4435		4447	6441

- A: normal contract of the active month
 B: active month contract

A3 - Edit watchlist

- 1:** Back button (left arrow)
- 2:** Watchlist name 'Watchlist1'
- 3:** Edit icon (pencil)
- 4:** 'Delete Watchlist' button
- 5:** Delete contract button (X icon) for 'EUROJY DEC8'

1. Back Button to go Watchlist Page
2. Watchlist Name
3. Rename Watchlist
4. Delete Watchlist
5. Delete contract button

A4 - Options to Place Order, View Market Depth, Chart or Contract Spec

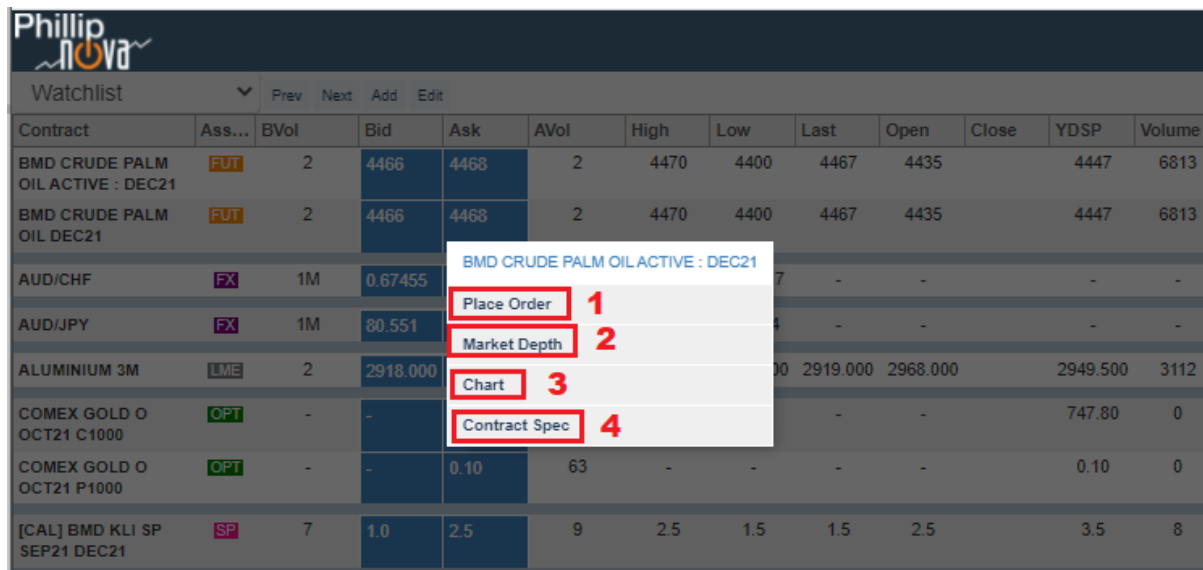

Contract	Ass...	BVol	Bid	Ask	AVol	High	Low	Last	Open	Close	YDSP	Volume
BMD CRUDE PALM OIL ACTIVE : DEC21	FUT	2	4466	4468	2	4470	4400	4467	4435		4447	6813
BMD CRUDE PALM OIL DEC21	FUT	2	4466	4468	2	4470	4400	4467	4435		4447	6813
AUD/CHF	FX	1M	0.67455									
AUD/JPY	FX	1M	80.551									
ALUMINIUM 3M	LME	2	2918.000					2919.000	2968.000		2949.500	3112
COMEX GOLD O OCT21 C1000	OPT	-									747.80	0
COMEX GOLD O OCT21 P1000	OPT	-		0.10	63						0.10	0
[CAL] BMD KLI SP SEP21 DEC21	SP	7	1.0	2.5	9	2.5	1.5	1.5	2.5		3.5	8

After clicks a contract row.

1. Open this order placement
2. Open Market Depth
3. Chart (Only for OTC and Futures Products)
4. Open the Contract Specification *Not available for Stocks.*

Note: When selecting the active contract month's options (Place Order, Market Depth, Chart or Contract Spec), it will redirect to the respective page of that current active series month.

Order placement, Market Depth and Chart would show in Panel View (refer Section [B-Panel View](#)).

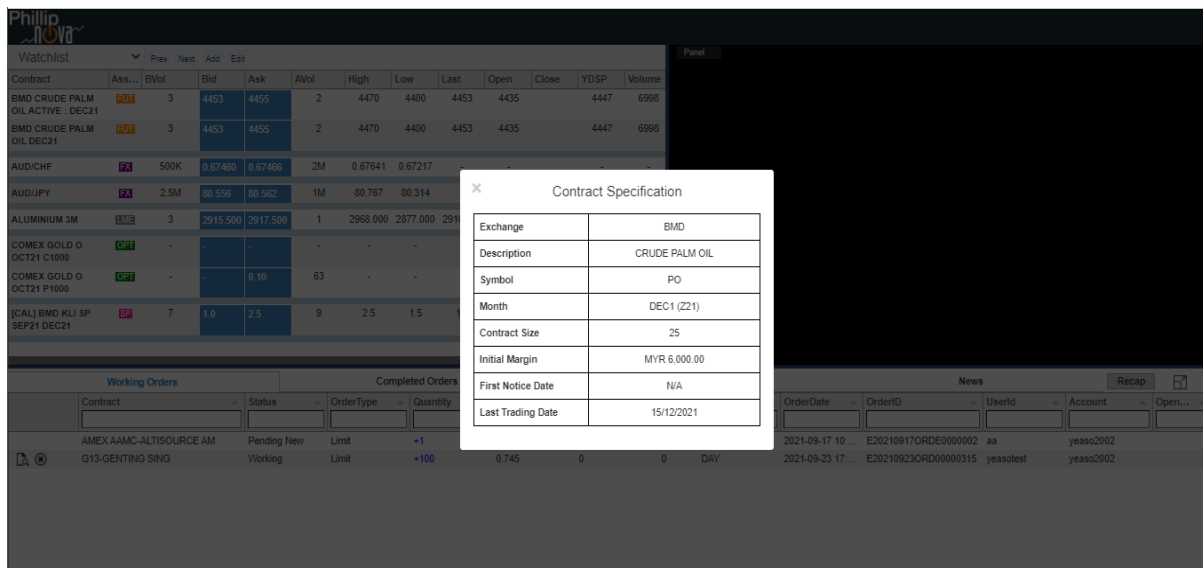

Opening the Contract Spec will show the specification of the contract, including the

- Exchange code
- Contract description
- Symbol
- Contract month
- Contract size
- Initial margin
 - *Only available in SG hub with RMS*
- First Notice Date
- Last Trading Date

*Note: For Forex contract, only Exchange code, Contract description, Symbol, Contract size, and Initial margin are available.

*Note: For Stocks contract, contract specification not available..

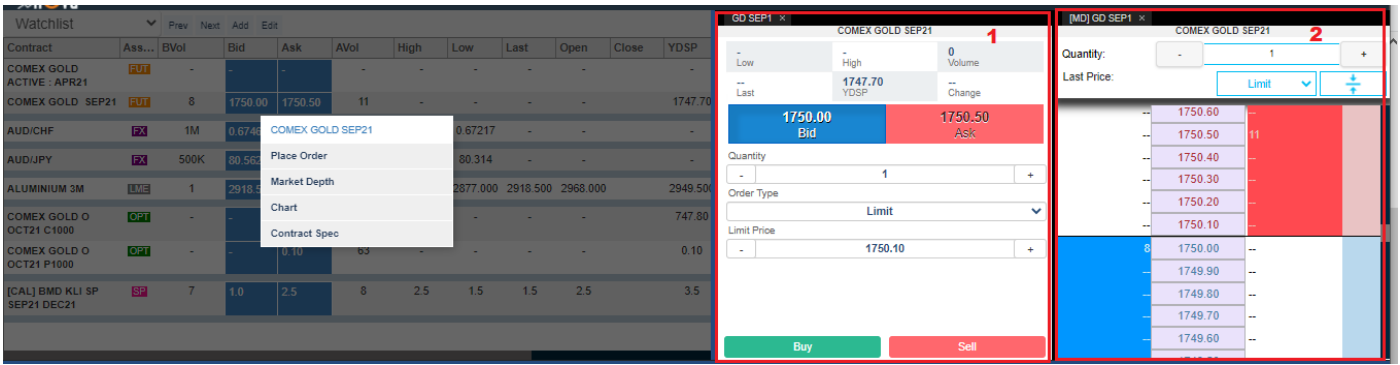

Display in Panel view

1. Order placement page *
2. Market Depth page *

Note that Order Placement and Market Depth panels will be automatically closed on the Last Trading Date + 1.

* More description on below.

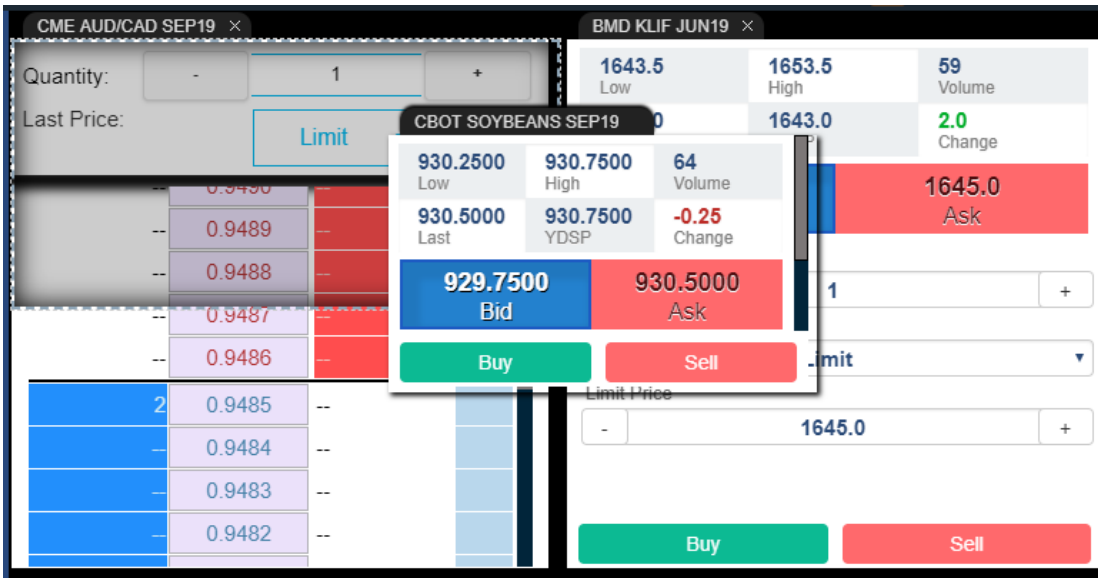

Panels can be interacted with, by dragging the panel header.

B - Panel View

B1 - Place Order Page

1. Contract Name and Remove button from panel view
2. Section to show Low Price
3. Section to show Last Price
*Not available for Forex contract.
4. Section to show High Price
5. Section to show Close Price
*Not available for Forex contract.
6. Section to show Total Volume
*Not available for Forex contract.
7. Section to show Change of Price
*Not available for Forex contract.
8. Button to change the Price field
9. Quantity trade
*For Forex contract, hotkeys "K" and "M" are available for quantity input, where 1K=1000 and 1M=1000000.
10. The available Order Type use for trade, different type will have different field require to fill
11. Limit Price amount
12. Buy/Sell Button to submit an order

Note:

- Place Order features are not available for View Only accounts.
- Open the Place Order page for *normal contract of the active month* and *active month contract* is considered as opening the same contract. System will identify it as opening a duplicate page.

1) Place order page layout for Stocks.

Field	Value	Label
Last	0.745	
BVol	3.297M	A
AVol	3.159M	B
Change	0	
Low	0.735	
High	0.755	
Bid	0.745	
Ask	0.750	
Quantity	100	C
Lot Size	100	
Order Type	Limit	
Limit Price	0.745	
Settlement Currency	SGD	D
Gross Value	74.50 SGD	F
Payment Type	Cash	E

A. Section to show BVol.

B. Section to show AVol.

C. Section to show Lot Size.

D. Section to choose Settlement Currency to trade.

Currently this feature cannot be used.

E. Section to show Payment Type (only Cash) to trade.

Currently this feature cannot be used.

F. Gross value to trade

B2 - Order Submission Confirmation

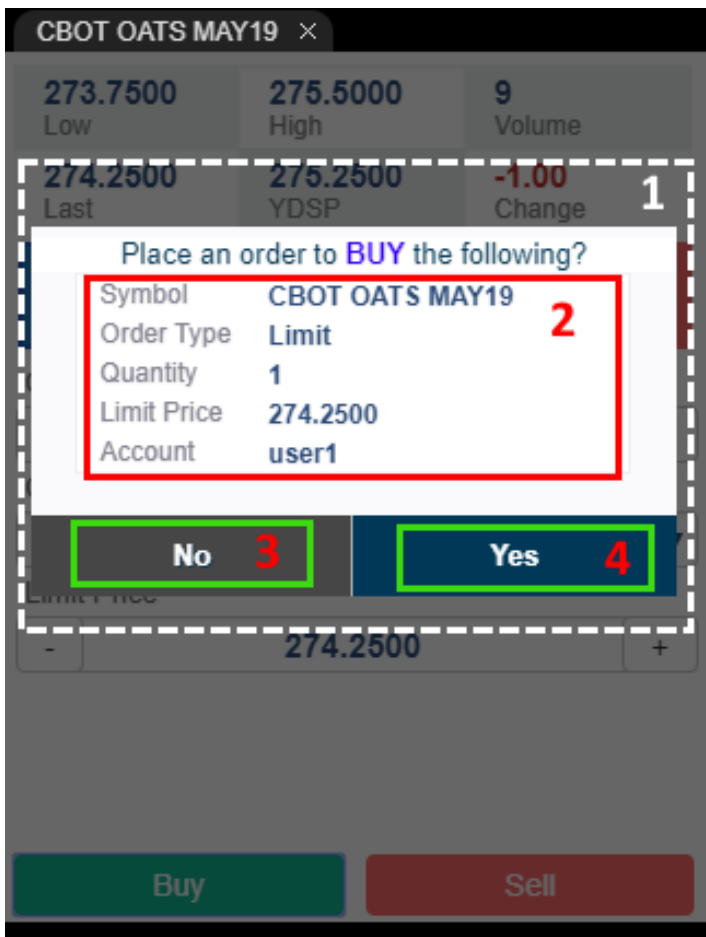

After Click Buy/Sell

1. Confirmation to submit an order
2. The details chosen by user
3. The cancel order placement button
4. The confirm button to submit order

B3 – Market Depth Page

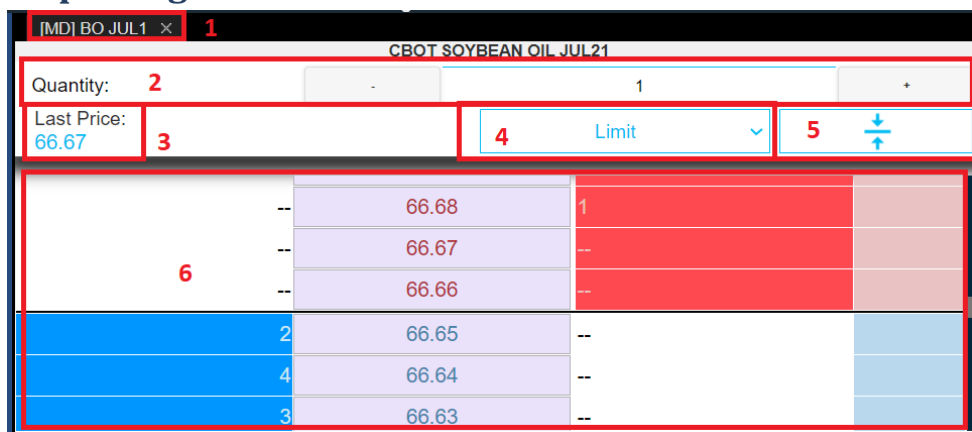

1. Contract Name and Remove button from panel view
2. Quantity trade
*Note: For Forex contract, hotkeys “K” and “M” are available for quantity input, where 1K=1000 and 1M=1000000.
3. The Last Price for the contract
*Not available for Forex contract.
4. The Order Type Selection
5. The button to re-center the market depth
6. The Market Depth Chart

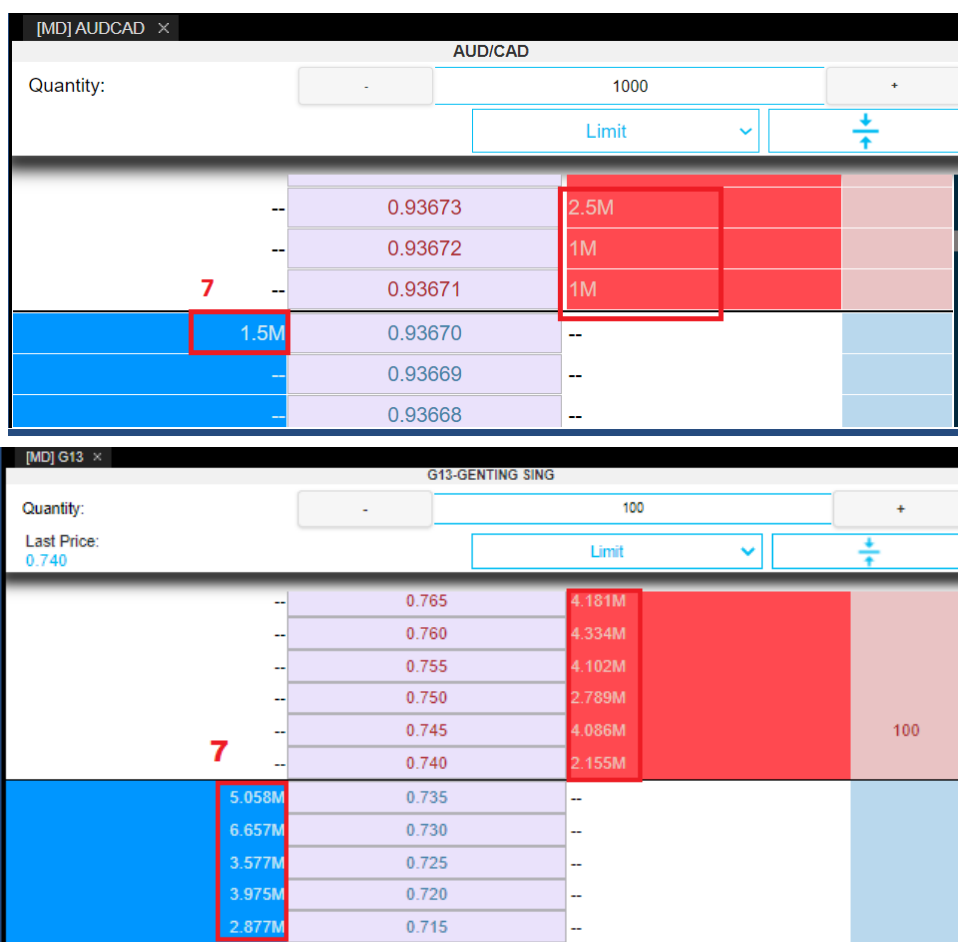

7. For Forex and Stocks order, BVol (Bid Volume) and AVol (Ask Volume) will be displayed with abbreviation “K” and “M”, which stand for thousand and million respectively.

Note:

- Placing orders from Market Depth page is not available for View Only accounts.
- Open the Market Depth page for *normal contract of the active month* and *active month contract* is considered as opening the same contract. System will identify it as opening a duplicate page.

B4 - Chart Option

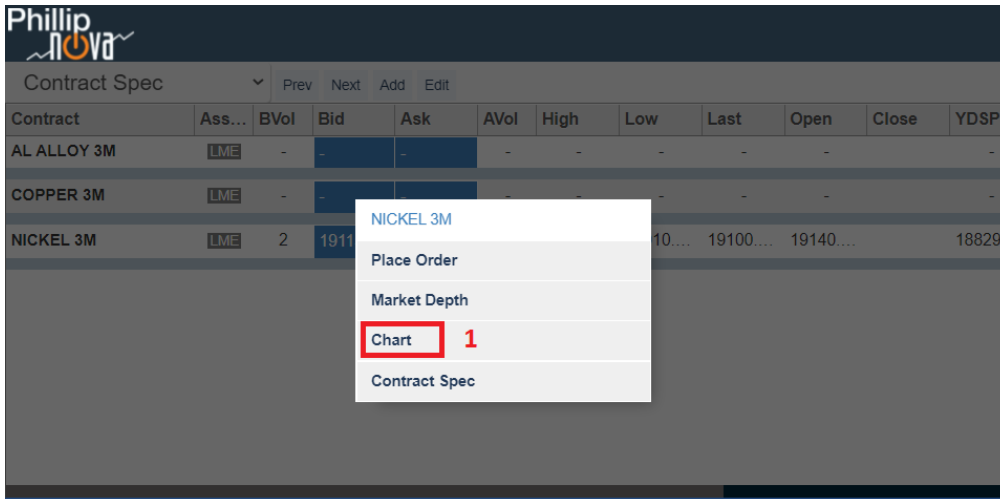

1. Chart Option available on OTC and futures product only.
2. An active series month chart will plot the continuous chart. A continuous chart will plot continuously for every active month. It will be updated on the rollover date

A: An active month chart will be label ACT on the title.

3. Any opened chart of an expired contract will be closed when user login to Nova Desktop. Notification will pop up to notify user.

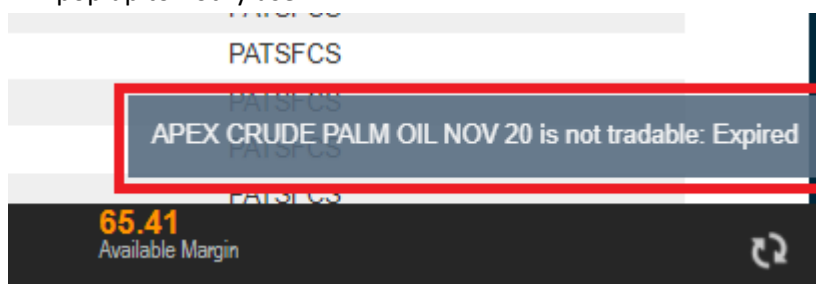

Note:

- Open the Chart page for *normal contract of the active month* and *active month contract* is considered as opening the same contract. System will identify it as opening a duplicate page.

B4.1 - Chart Page

1. Chart toolbar menu
2. Chart information
 - a. Product name
 - b. Date and Time on selected candle bar
 - c. "O" for Open
 - d. "H" for High
 - e. "L" for Low
 - f. "C" for Close
 - g. Indicator
 - h. Disclaimer text
3. Navigation button
 - a. To go left and right
 - b. To zoom the candle bar
4. Scroll bar to go left and right

B4.2 - Hide/Show Toolbar Menu

1. Triple Click the Chart Container to hide/show the toolbar menu

B4.3 - Toolbar Menu Timeframe Dropdown

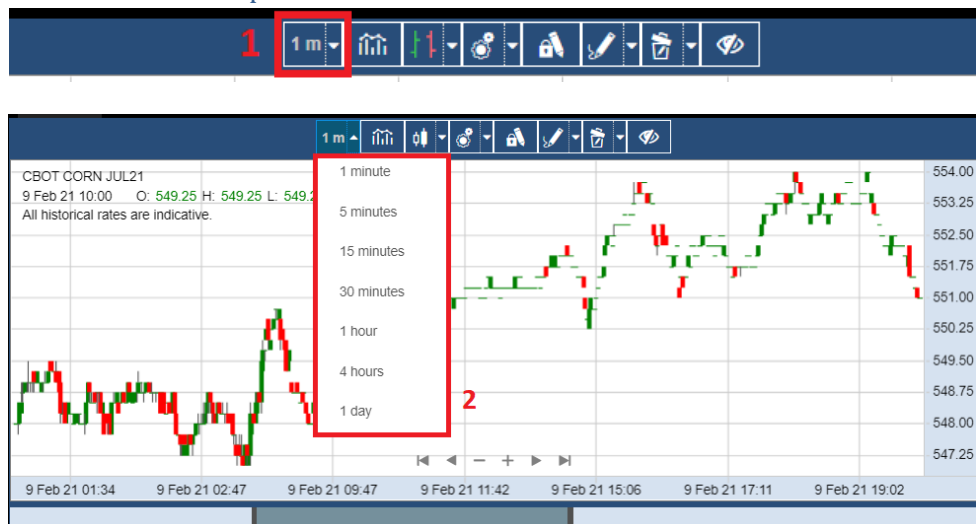

1. Timeframe Dropdown button
2. Timeframe options, this option will change the candle bar plotting based on selected timeframe
 - a. 1 minutes
 - b. 5 minutes
 - c. 15 minutes
 - d. 30 minutes
 - e. 1 hour
 - f. 4 hours
 - g. 1 day

B4.4 - Toolbar Menu Indicator Dropdown

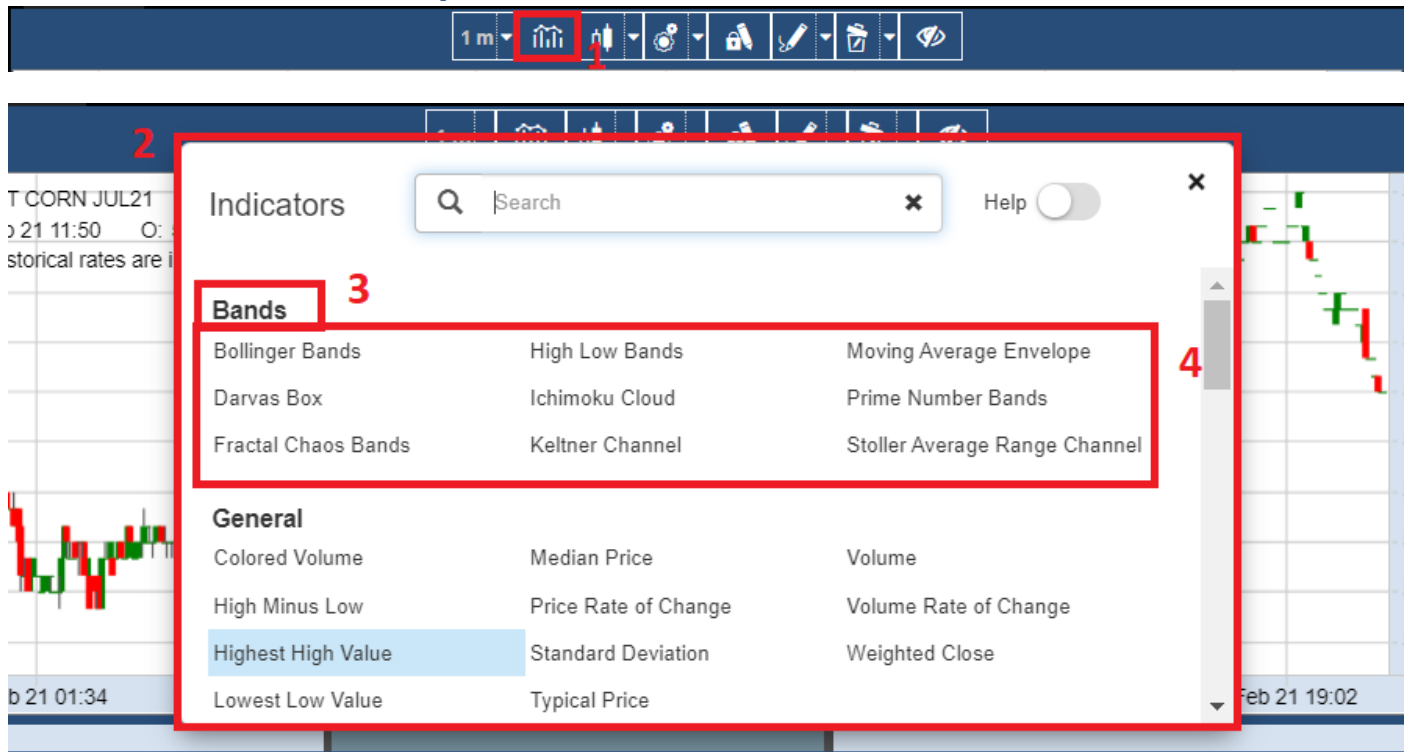

1. Indicator Dropdown button
2. Indicator Context Menu
3. Indicator Category
 - a. Bands
 - b. General
 - c. Index
 - d. Moving Average
 - e. Oscillator
 - f. Regression
4. Click or to choose the Indicator

B4.5 - Toolbar Menu Price Style Dropdown

1. Price Style Dropdown button
2. Price Style Dropdown options
 - a. Bars
 - b. Colored Bars
 - c. Candles
 - d. Hollow Candles
 - e. Heikin Ashi
 - f. Line
 - g. Mountain
3. Click to choose the price style

B4.6 - Theme/Cursor Settings and Trading Dialog

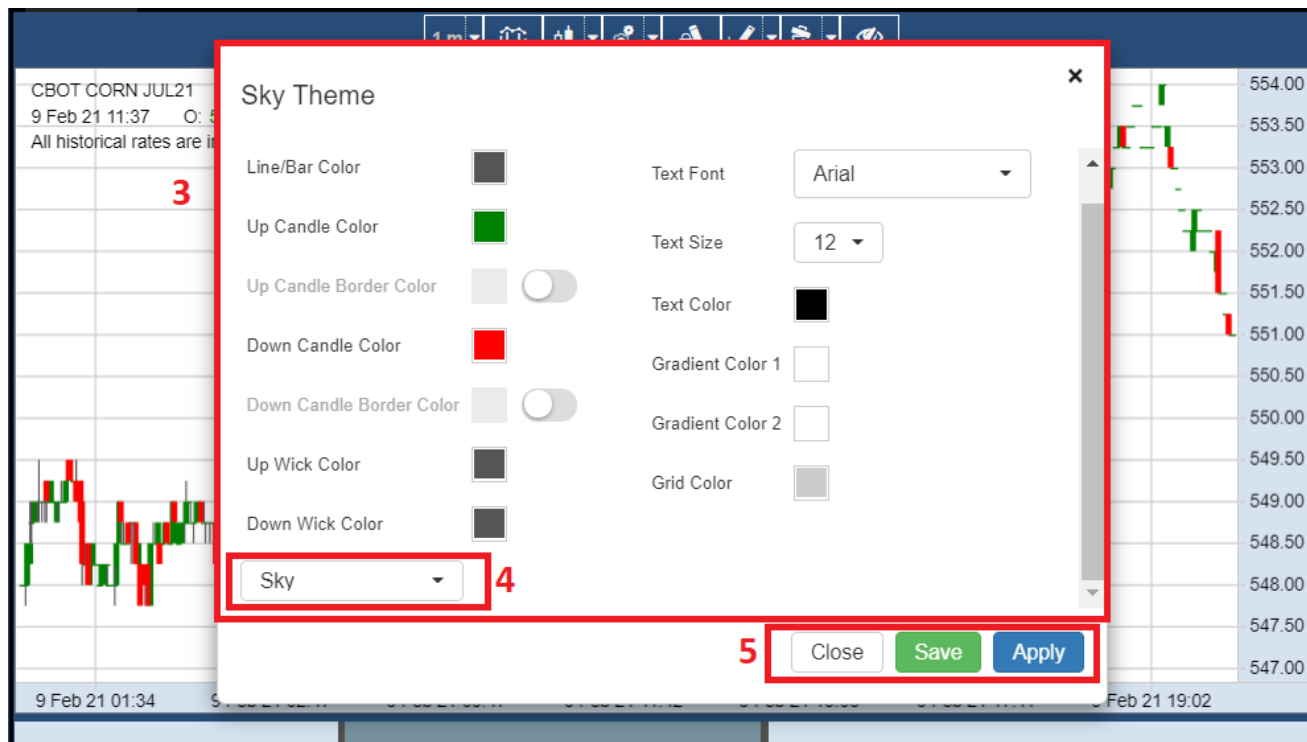
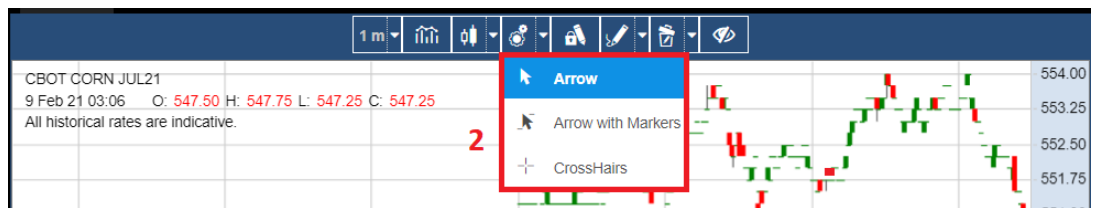
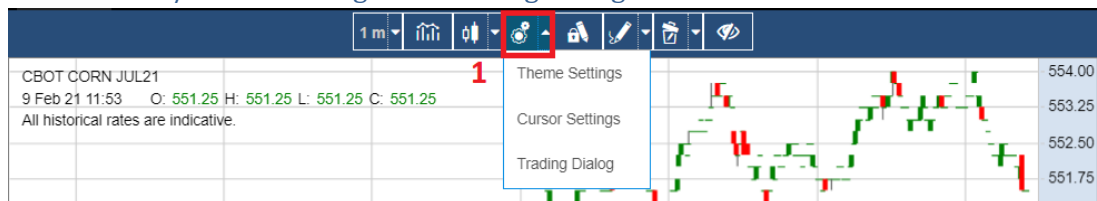

1. Theme Settings, Cursor Settings and Trading Dialog Dropdown
2. Cursor Settings Dropdown options
 - a. Arrow
 - b. Arrow with Markers
 - c. CrossHairs
3. Click to choose the Theme settings such as Up Candle Color, Down Candle Color, etc.
4. User can also choose from pre-set Theme. Click on New to create new pre-set Theme.
5. Click on Apply to apply the Theme or Save to save the Theme.

B4.7 - Trading Dialog / Chart Trade Ticket feature

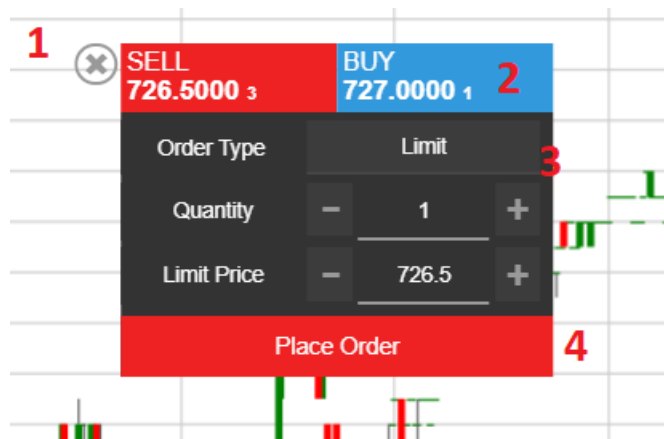

1. Chart trade ticket will auto open when user first opens the chart. If the chart trade ticket is closed, user can open it back by choosing 'Trading Dialog' option in dropdown.
2. First, user to click on Sell or Buy to choose whether to place a sell or buy order.
3. User to specify Order Type, Quantity and Price (price type shown will change depending on Order Type chosen) for the order.
*Note: For Forex contract, hotkeys "K" and "M" are available for quantity input, where 1K=1000 and 1M=1000000.
4. Click on Place Order to place order via chart trade ticket.

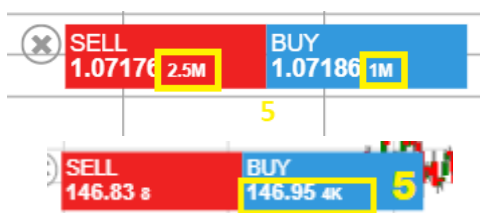

5. For Forex and Stocks order, BVol (Bid Volume) and AVol (Ask Volume) will be displayed with abbreviation "K" and "M", which stand for thousand and million respectively.

B4.8 - Stay in drawing mode

1. Stay in drawing mode button
2. In Stay in Drawing mode, the drawing tool pen gets locked so user can continue creating one Drawing after another easily without reverting to normal cursor

B4.9 - Drawings Dropdown

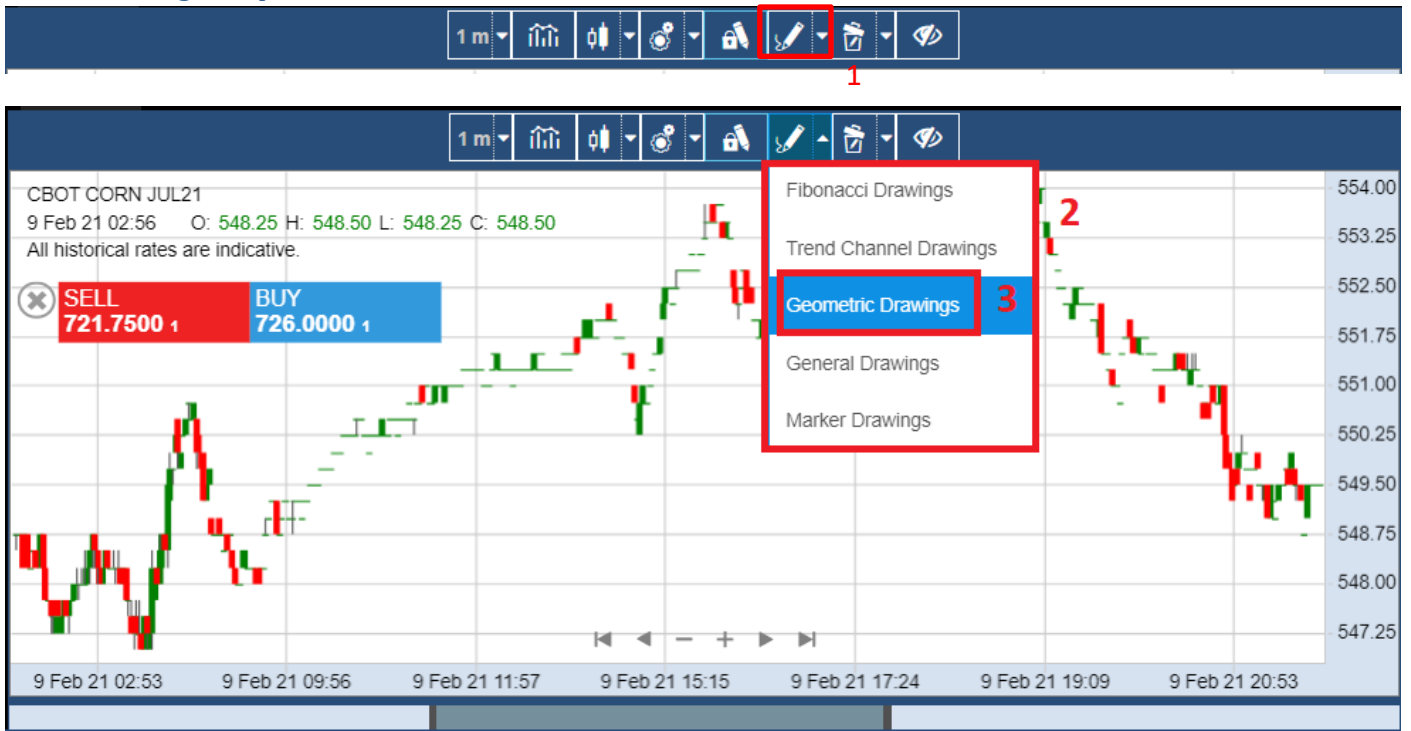

1. Drawings Dropdown button
2. Drawings options
 - a. Fibonacci Drawings
 - b. Trend Channel Drawings
 - c. Geometric Drawings
 - d. General Drawings
 - e. Marker Drawings
3. Click to choose the Drawings

B4.10 - Toolbar Menu Delete Dropdown

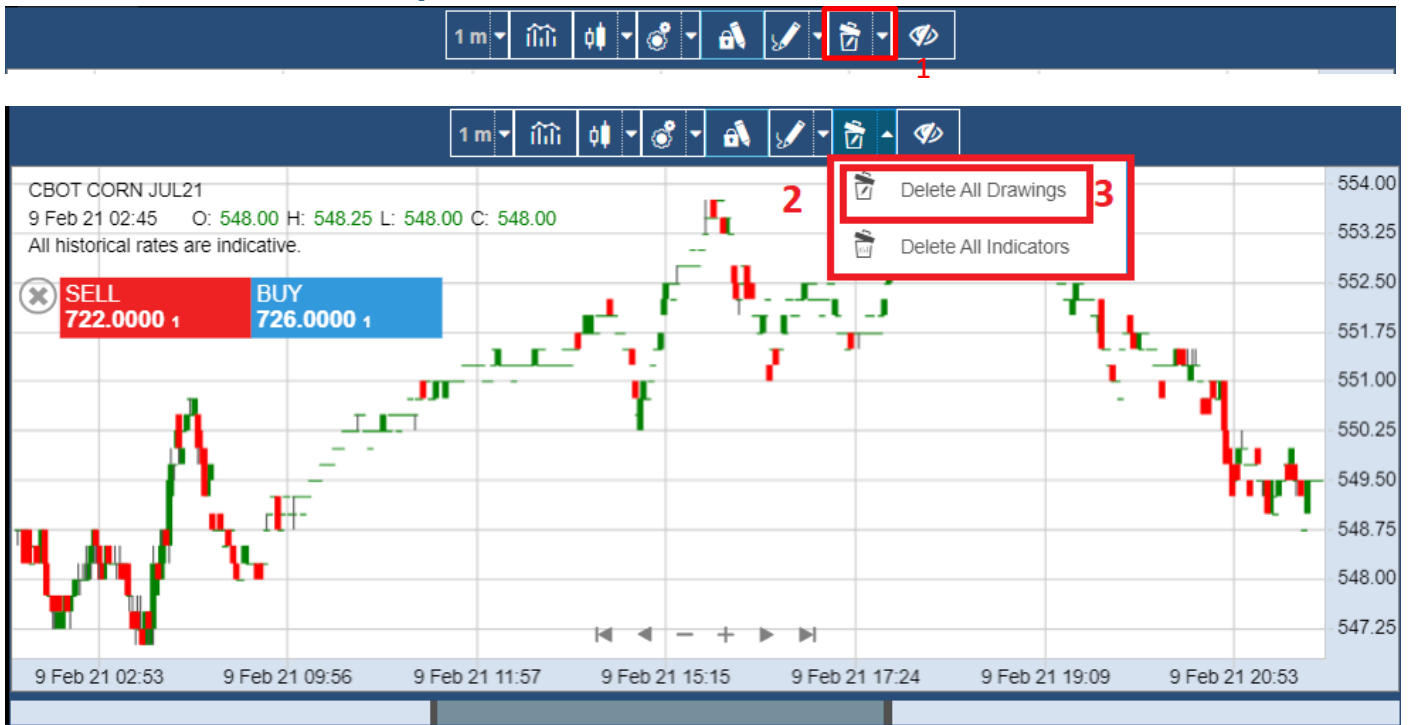

1. Delete Dropdown button
2. Delete Dropdown options
 - a. Delete All Drawings
 - b. Delete All Indicators
3. Click to choose to delete

B4.11 - Toolbar Menu Show/Hide Working Order

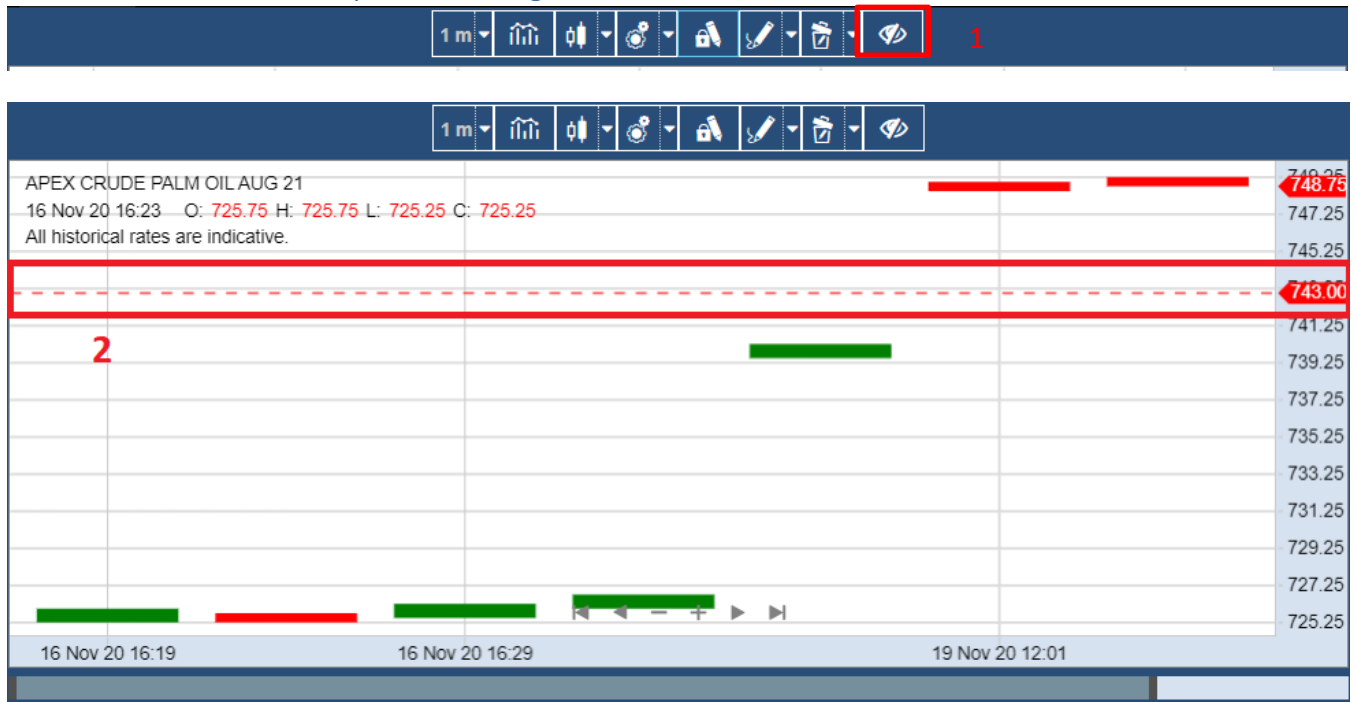

1. Show/Hide Working Order button
 - a. Click or tap the button to show or hide Working Order
2. Working Order line with marker
3. Hidden Working Order

B4.12 - Interact with Indicator

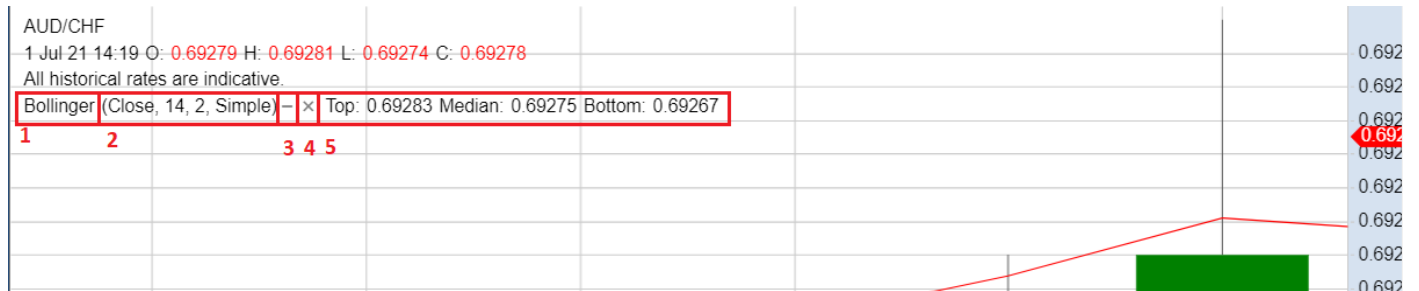

1. Indicator's name
 - a. Click to open Indicator's menu
2. Indicator's parameter
3. Button to hide Indicator's name
 - a. Click to hide the Indicator's name
4. Button to remove Indicator
 - a. Click to remove Indicator from the chart
 - b. Indicator settings will reset to default
5. Indicator's Value

B4.13 - Indicator's Menu

1. Settings button
2. Options to hide or show
 - a. Parameters
 - b. Markers
 - c. Values
 - d. Indicator
3. Delete button
 - a. Will remove the Indicator from the chart
 - b. Indicator settings will reset to default
4. Information button

B4.14 - Indicator Settings

AUD/NZD
2 Jul 21 03:13 O: 1.07158 H: 1.07169
All historical rates are indicative.
Bollinger (Close, 14, 2, Simple)

1.07263
1.07232
1.07202
1.07169
1.07142
1.07111
1.07081
1.07051
1.07021

2 Jul 21 02:34 2 Jul 21 03:58 2 Jul 21 10:13

Close Save Apply

1. Close button to close the Settings menu
2. Settings Options for Indicator
 - a. Each indicator will have different options
3. Close button to close the Settings menu
4. Save button to save the current changes
5. Apply button to apply the current changes

B4.15 - Indicator Information

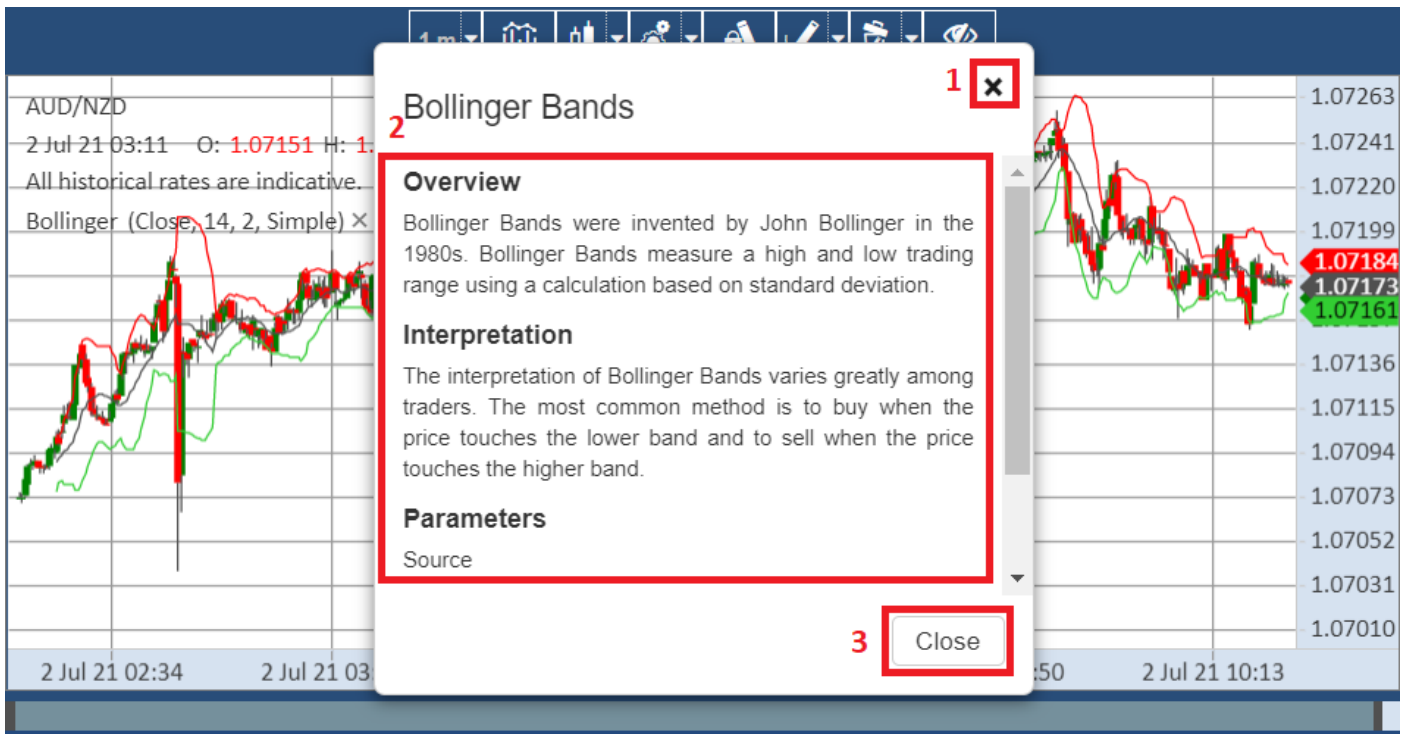

1. Close button to close the information menu
2. Information details
3. Close button to close the information menu

B4.16 - Drawing Technique

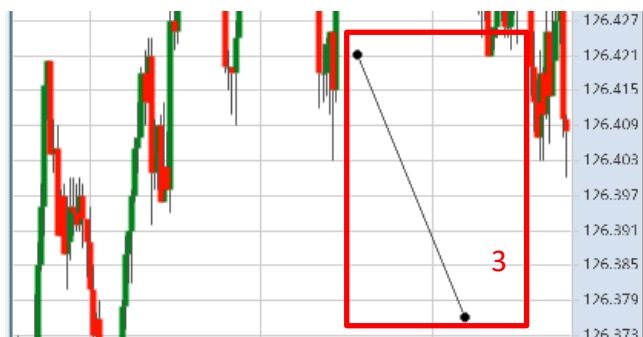

1. Start drawing point
 - a. Click where you want to add the start point of the drawing
2. End drawing point
 - a. Click where you want to End the drawing point
3. Selected drawing
 - a. User can move the drawing by drag the drawing to the preferred area
 - b. Click or Tap to select the drawing
4. Unselected drawing
 - a. Slowly double Tap on Chart container to deselect the drawing or else function to hide the toolbar will trigger.

B4.17 - Drawing Settings

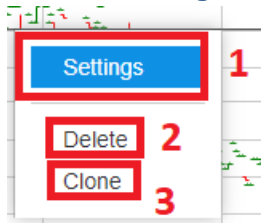

There are two ways to open the setting box menu:

- a) Double click on the drawing. The drawing setting box menu will open directly.
- b) Right click on the drawing and click on the setting to open the setting box menu of drawing

1. Click on settings to open the drawing setting menu
 - a. Blue highlighted meaning the setting is going to be selected by clicking
 - b. Grey line meaning separator between setting and delete
2. Delete option to delete the drawing
3. Clone option to clone the drawing

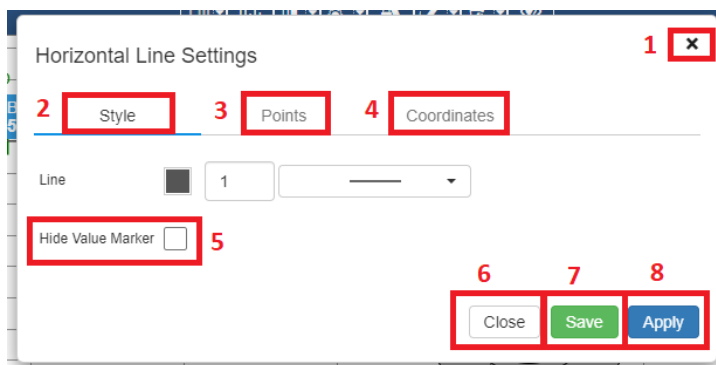

1. Button to close the drawing settings menu
2. Style settings
 - a. Blue line meaning is the Style settings was selected
3. Points settings
4. Coordinates settings
 - a. Available for all drawing accept Trend Channel Drawing
5. Hide Value Marker
 - a. Tick in hide value marker box meaning the value marker will be hide
 - b. Untick in hide value marker box meaning the value marker will be unhide
6. Button to close the drawing settings menu
7. Button to save the current settings
8. Button to apply the current settings

Not all drawings have Hide Value Marker option

B4.18 - Multiple Chart

1. Multiple charts can be opened at the same time. (Maximum 4 charts can be opened.)
2. Expand button to zoom in/out the panel into full view mode.
3. Maximize/minimize button (will explain the details at below)

4. Dragging the chart to top/bottom/sides/4 corners to enable split view in the panel.

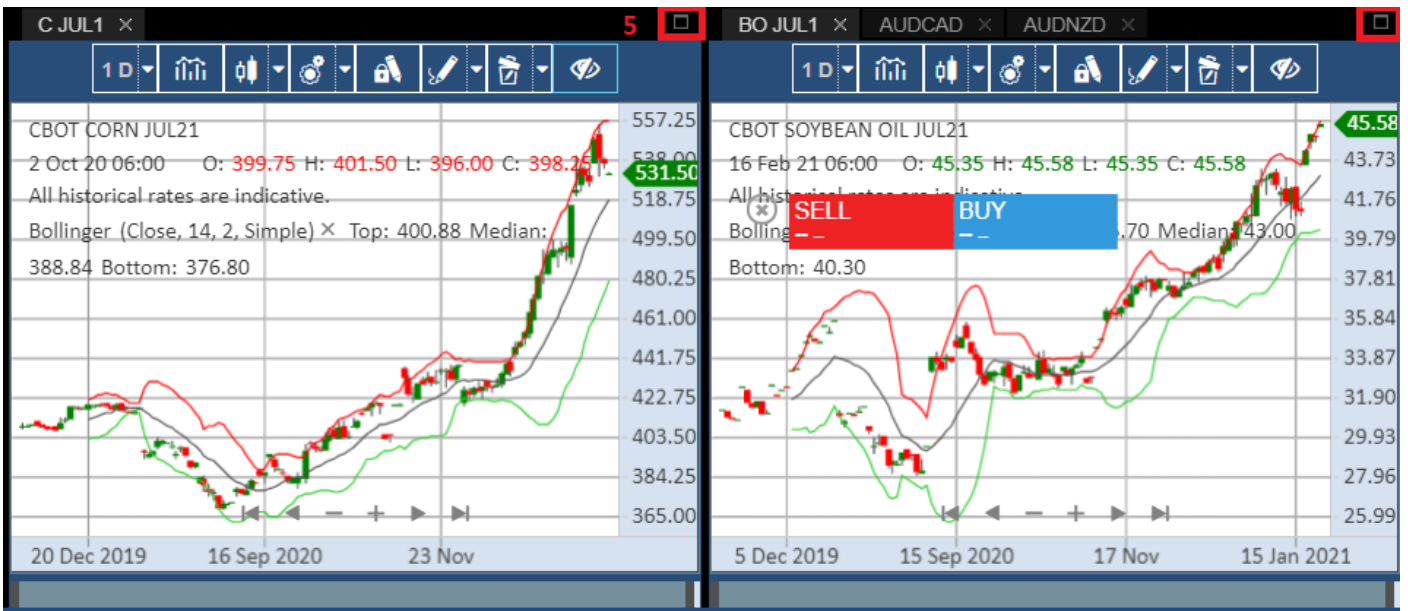

5. Maximize/minimize button to expand certain sections in the split view in the panel.

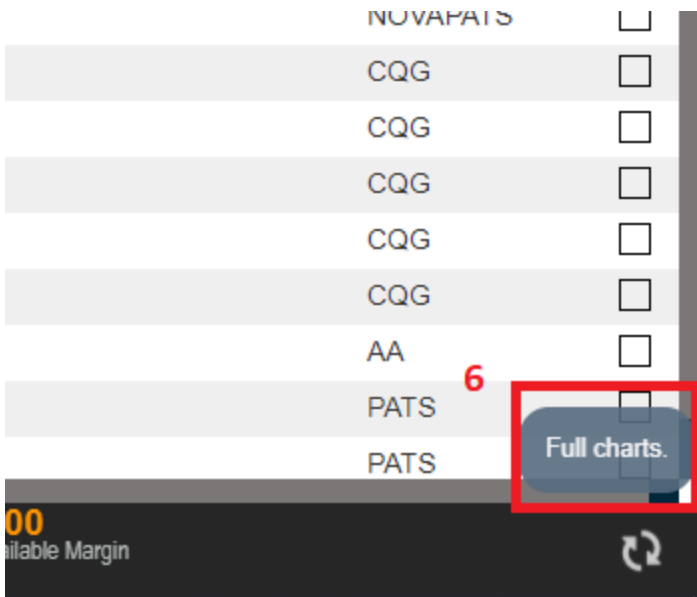

6. "Full Chart" pop out at the bottom right corner when user trying to open more than 4 charts.

7. Yellow indicator is shown when user opens a duplicated chart or the user is trying to open more than 4 charts.

B4.19 Example of Chart Notification when Contract Untradeable

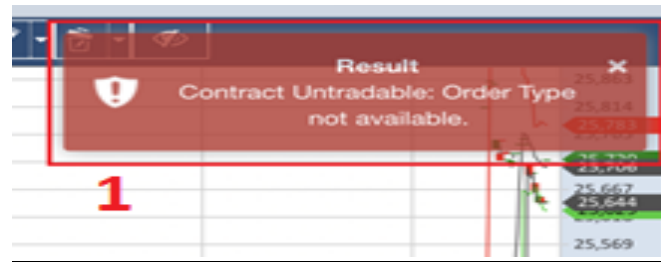

* when Contract Untradeable

1. The Notification will receive when no order type available for the contracts.

C – Working Orders, Completed Orders, Open Positions, News

C1 - Working Orders Page

Working Orders 1		Completed Orders 4				Open Positions				News				Recap 5
Contract	Status	OrderType	Quantity	LimitPrice	StopPrice	S...	ExpiryType	OrderDate	OrderID	Userld	Acco...	Open...	Asset...	
AMEX AAMC-ALTI	Pending New	Limit	+1	1	0	0	DAY	2021-09-17 10...	E20210917ORDE0000002	aa	yeaso2002		BT	
COMEX GOLD SEP21	Working	Limit	+1	1748.7	0	0	DAY	2021-09-24 13...	F20210924ORD00000020	yeasotest	yeaso2002		FUT	
G13-GENTING SING	Working	Limit	+100	0.745	0	0	DAY	2021-09-23 17...	E20210923ORD000000315	yeasotest	yeaso2002		BT	

1. The working order tab to show working order
2. Working order row – show working order data records
3. Audit Trail*, Amend Order* and Cancel Order* buttons respectively (not available for View Only accounts)
4. User can choose which columns to hide/show by right clicking on the columns and ticking the required columns. Use the filter bar to filter each field. Click on the field to sort them (once for ascending order, twice for descending order)
5. Click on Expand button to expand Working Orders to full page view

Working Orders		Completed Orders				Open Positions				News				Recap
Status	OrderType	Contract	OrderID	Quantity	LimitPrice	TradingPlatformId	Checklist							
Working	Limit	BMD KLIF DEC19	F20191108ORD...	+1	1	PATS	<input type="checkbox"/>							
Working	Amend	BMD KLIF DEC19	F20191108ORD...	+1	1	PATS	<input type="checkbox"/>							

6. For Dealers, Working Orders will show an extra field TradingPlatformId to indicate the trading platform and also Checklist option.

*will be explained in detail in next sections

Order Audit Trail

OrderID	Entry	Execl	Tradel	SeriesCode	ExecType	OrderType	Status	Buy Sell	OrderQuan...	LimitPrice	Stop Price	ExecutionQua...	E
E20210923ORD00000315	1	E9611923636620564	O96119236...	E.SGXE.G13	N	Limit	New	Buy	100	0.745000	0.000000	0	0
E20210923ORD00000315	2	E9611923636620566	O96119236...	E.SGXE.G13	W	Limit	Working	Buy	100	0.745000	0.000000	0	0

The background interface includes a Watchlist table, a market depth chart for COMEX GOLD SEP21, and a table of Working Orders, Completed Orders, Open Positions, and News.

* After clicks Audit Trail from Orders, Order Details window will be displayed.

Amend Order Page

- OrderID: F20210924ORD00000017
- Quantity: 1
- Limit Price: 1748.60

The background table shows the following data:

Contract	Ass...	BVol	Bid	Ask	AVol	High	Low	Last	Open	Close	YDSP
U11-UOB	ET	4.7K	25.53	25.53	6.5K	25.71	25.42				
COMEX GOLD ACTIVE - APR21	PUT	-	-	-	-	-	-				
COMEX GOLD SEP21	PUT	11	1748.50	1749.00	8	-	-				
AUD/CHF	FX	1M	0.67484	0.67493	2.5M	0.67641	0.67217				
AUD/JPY	FX	1M	80.555	80.559	1M	80.767	80.314				
ALUMINIUM 3M	ME	2	2924.500	2925.000	3	2968.000	2877.000				
COMEX GOLD O OCT21 C1000	OPT	-	-	-	-	-	-				
COMEX GOLD O OCT21 P1000	OPT	-	-	0.10	63	-	-				
[CAL] BMD KLI SP SEP21 DEC21	SP	4	1.0	2.0	5	2.5	1.0				

1) After click Amend from Orders, Amend page display as window mode.

Note: Amend order option not available for Stocks.

CBOT CORN MAY21		
748.0000 Low	757.5000 High	65 Volume
748.0000 Last	757.5000 YDSP	-9.5000 Change
747.5000 Bid		751.7500 Ask
OrderID: F20210513ORDE0000005		
Quantity: 1		
Limit Price: 1.0000		
Amend		

1. The close button
2. The real time price detail for the contract
3. The order id for the working order
4. The quantity to adjust for the working order
 *Note: For Forex contract, hotkeys "K" and "M" are available for quantity input, where 1K=1000 and 1M=1000000.
5. The price to adjust for the working order
6. The Amend submission button for Amend order

Amend Order Confirmation

Amend the following Buy order?	
Symbol	APEX FTIN MAR19
Order Type	Limit
Quantity	50 >> 51
Limit Price	586.0 >> 586.0

At the bottom of the dialog are two buttons: 'Cancel' and 'Yes'.

Below the dialog, the current order details are visible: Quantity 51 and Limit Price 586.0. An 'Amend' button is at the bottom of the screen.

1. The confirmation for amend order
2. The detail for the amended order
3. The cancellation button
4. The confirm button to submit for Amend Order

Cancel Order Page

Proceed to Cancel the following order?	
Symbol	BMD KLIF DEC19
Order Type	Limit
Quantity	+1
Limit Price	1

At the bottom of the dialog box, there are two buttons: "No" and "Yes".

* After clicks Cancel from Orders, window prompt will pop up for user to confirm cancelling Order.

Cancel Order Confirmation

The dialog box is titled "Proceed to **Cancel** the following order?". It contains a table with the following details:

Symbol	BMD KLIF DEC19	1
Order Type	Limit	
Quantity	+1	
Limit Price	1	

At the bottom of the dialog box, there are two buttons: "No **2**" and "Yes **3**".

1. The detail for the order to be cancelled
2. The cancellation button
3. The confirm button to submit for Cancel Order

C2 - Completed Orders Page

OrderDate	Contract	OrderType	Status	Quantity	OrderID	UserID	Account	Filled	AvgP	Canc	Limit	Stop	S...	Expir	Rem...	Open...
2021-09-24 10:09:41	ALUMINIUM 3M	Limit	Filled	+1	F20210924ORD00000009	yeasolest	yeaso2002	1	2912.000...	0	2912	0	0	DAY		
2021-09-24 13:22:52	COMEX GOLD SEP21	Limit	Filled	+1	F20210924ORD000000020	yeasolest	yeaso2002	1	1748.700...	0	1748.7	0	0	DAY		
2021-09-24 12:57:43	COMEX GOLD SEP21	Limit	Filled	+1	F20210924ORD000000017	yeasolest	yeaso2002	1	1748.600...	0	1748.6	0	0	DAY		
2021-09-24 12:17:03	COMEX GOLD SEP21	Limit	Filled	+1	F20210924ORD000000016	yeasolest	yeaso2002	1	1749.900...	0	1749.9	0	0	DAY		
2021-09-23 17:40:57	G13-GENTING SING	Limit	Filled	+100	E20210923ORD000000314	yeasolest	yeaso2002	100	0.7350000	0	0.745	0	0	DAY		
2021-09-23 17:40:44	Z74-SINGTEL	Limit	Rejected	+100	E20210923ORD000000313	yeasolest	yeaso2002	0	0.0000000	0	2.48	0	0	DAY	Restrictiv...	

1. The Completed order tab to show all the completed orders.
2. The section to show all the completed order that has been submitted.
3. User can choose which columns to hide/show by right clicking on the columns and ticking the required columns. Use the filter bar to filter each field. Click on the field to sort them (once for ascending order, twice for descending order).
4. button to expand Completed Click on Expand Orders to full page view
5. Recap* button to view recap of orders.
6. Audit Trail button to view Order Details.

OrderDate	Contract	OrderType	Status	Quantity	OrderID	TradingPlatformId	Checklist
2019-11-13 18:00:24	SGX FTSE CHINA A50 MAR20	Limit	Rejected	-1	F20191108ORD000000213	PATS	<input type="checkbox"/>
2019-11-13 14:04:36	SGX FTSE CHINA A50 MAR20	Limit	Rejected	-1	F20191108ORD000000193	PATS	<input type="checkbox"/>
2019-11-13 14:02:44	DCE IRON ORE NOV19	Limit	Rejected	-1	F20191108ORD000000192	PATS	<input type="checkbox"/>
2019-11-13 14:02:10	APEX FUEL OIL 380 JAN20	Limit	Rejected	+1	F20191108ORD000000191	PATS	<input type="checkbox"/>
2019-11-13 14:01:56	APEX FUEL OIL 380 JAN20	Limit	Rejected	+1	F20191108ORD000000190	PATS	<input type="checkbox"/>
2019-11-13 12:36:21	BMD CRUDE PALM OIL OCT19	Limit	Rejected	+1	F20191108ORD000000189	PATS	<input type="checkbox"/>

7. For Dealers, Working Orders will show extra fields TradingPlatformId to indicate the trading platform and Checklist.

*will be explained in detail in next sections

Recap

Working Orders		Completed Orders				Open Positions				News				Recap		
OrderDate	Contract	OrderID	Status	Quan...	OrderID	Userid	Acco...	FilledQty	AvgP...	Canc...	Limit...	Stop...	S...	Expir...	Rem...	Open...
2021-09-24 10:09:41	ALUMINIUM 3M		Limit Filled	+1	F20210924ORD00000009	yeasotest	yeaso2002	1	2912.000...	0	2912	0	0	DAY		
2021-09-24 13:22:52	COMEX GOLD SEP21		Limit Filled	+1	F20210924ORD00000020	yeasotest	yeaso2002	1	1748.700...	0	1748.7	0	0	DAY		
2021-09-24 12:57:43	COMEX GOLD SEP21		Limit Filled	+1	F20210924ORD00000017	yeasotest	yeaso2002	1	1748.600...	0	1748.6	0	0	DAY		
2021-09-24 12:17:03	COMEX GOLD SEP21		Limit Filled	+1	F20210924ORD00000016	yeasotest	yeaso2002	1	1749.900...	0	1749.9	0	0	DAY		
2021-09-23 17:40:57	G13-GENTING SING		Limit Filled	+100	E20210923ORD000000314	yeasotest	yeaso2002	100	0.735000	0	0.745	0	0	DAY		

* User can select Completed Orders to view the recap. To multi-select orders for recap, user may use the Shift key, or Ctrl key to select/deselect the orders. Only orders that have FilledQty > 0 will be able to be selected for recap. After selecting, click on Recap button.

Order Recap

Order ID	Quantity	Price	Average Price
1. CBOT CORN MAY20			
Bought	1	At 355.250000	
Total	1	At 355.250000	Average Price
2. CME E-MINI S&P MAR20			
Sold	5	At 3359.500000	
Total	5	At 3359.500000	Average Price
3. CBOT WHEAT O MAR20 C230			
Bought	2	At 220.000000	
Total	2	At 220.000000	Average Price
4. CME MINI S&P O MAR20 C3200			
Sold	11	At 500.000000	
Total	11	At 500.000000	Average Price

1. Recaps are separated by Contract Months. If more than one orders are selected for the same Contract Month, recap will consolidate it, but separate by Bought and Sold.
2. Recap shows the Execution Quantity and Execution Price of the Order Details. It will then compute the total quantity and average price.
3. Order recap can be exported into PDF or CSV, or Copy to clipboard.

C3 – Open Positions

	Working Orders	Completed Orders	Open Positions	News	Recap	
All ▾	Contract	AvgPrice	Swap (Term \$)	Quantity	LastYDSP	Unrealised P&L
Non-Lev	AMEX AAMC-ALTISOURCE AM	@1.0000	0	+1	25.12	24.12
Non-Lev	AMEX BGI-BIRKS	@11.0000	0	+11	2.63	-92.07
Non-Lev	G 13-GENTING SING	@0.73500	0	+100	0.740	0.36
Leverage	COMEX GOLD SEP21	@1749.2500	0	+2	1747.70	-310.00
Leverage	ALUMINIUM 3M	@2912.00000	0	+1	2925.000	325.00
Leverage	CAD/CHF	@12.0000000	-0.096	+1,000	0.72990	-11,500.11

1. The Open Positions tab to show all open position(s)
2. The section to show all the open position data details
3. Click on Expand button to expand Open Positions to full page view.

Completed Orders	Open Positions		
AvgPrice	Quantity	LastYDSP	Unrealised P&L
@717.3152			--
@697.7500			--
@732.0000			-50.00
@688.0000			-945.00
@673.2500			-1030.00
@10922.5000			--
@10985.0000	-1	12925.00	-9700.00
@0.7597500	-1	--	--
@287.6000	-1	290.00	-177.10

APEX CRUDE PALM OIL DEC 20

Place Order

Market Depth

Chart

Contract Spec

4. Click on it to Place Order or open Market Depth, Chart or Contract Spec of the Open Position. (refer Section [Options to Place Order, View Market Depth, Chart or Contract Spec](#))

C4 - News

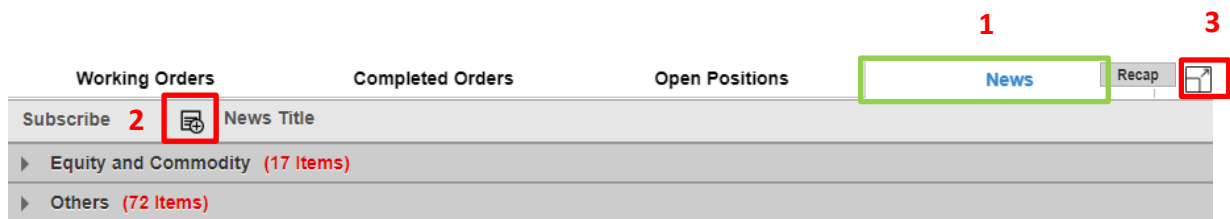

1. Desktop User can now see financial news. Newly created Traders are subscribed to all News Category by default.
2. Click on Add News Subscription button to subscribe to a news category.
3. Click on Expand button to expand News to full page view.

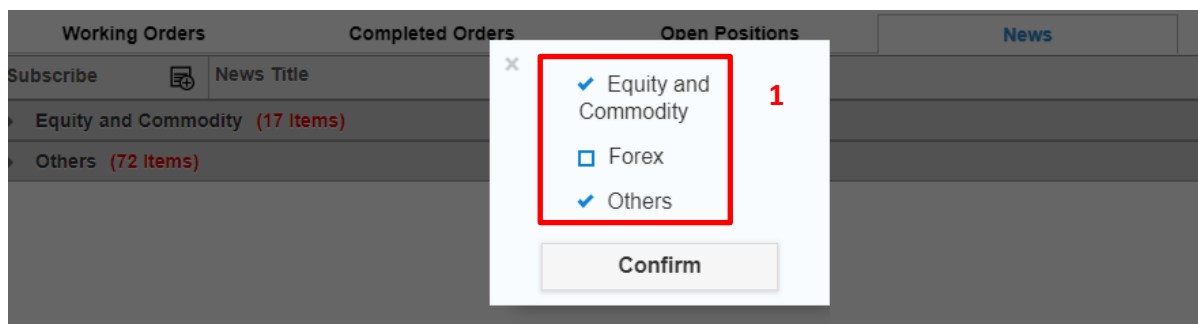

4. Choose new subscription by ticking on checkbox next to a News category.

5. Click on a News category to expand and see items under it.
6. Click on a News to expand details.

IM CMX GLD 1010 Low High Volume

IM CMX GLD ×

DoubleLine's Gundlach: Fed has lost control of interest rates

Published: 21/8/2019 10:34:33 AM

Jeffrey Gundlach, Wall Street's bond king and Founder and Chief Executive Officer of DoubleLine, expressed his take on the recent US yield curve inversion late-Tuesday.

Key Quotes (via Reuters):

The Fed has lost control of interest rates, citing as evidence the fed funds rate trading higher than any part of the UST yield curve.

"What else do you need to call it an inversion?"

"Everyone is parsing all of these little arbitrary things. But we've got an inversion."

Gold prices tightening up as traders await the Fed's next call

Wall Street opens modestly lower on fading trade optimism

D – Account Summary

1	2								
USD ▾	5,000,000,000.00 Account Balance	0.00 Realised P&L (Leveraged)	-11,560.06 Unrealised P&L (Leveraged)	-108.04 Net Stocks Proceeds	4,999,988,331.90 Account Equity	22,587.99 Initial Margin	4,999,965,743.91 Available Margin	108.07 Total Stocks Value	-67.59 Unrealised P&L (Non-Leveraged)

Account summary details show on page bottom.

1. The option bar for change of currency rate
2. Account details

	esc	AvgFillPr
MYR		
NOK		
NTD		
NZD	C NOV18	@100.00
PHP	NG SENG INDEX DEC20	@100.00
RMB		
RUP	GLD 1218	@1000.00
SEK		
SGD		
THB		
TRY		
TWD		
USD		
WON		

SGD ▾	126,394.93 Account Balance	0.00 Realised P&L
-------	--------------------------------------	-----------------------------

* Currency selection bar, Account summary rate would follow the selected currency

E – Settings

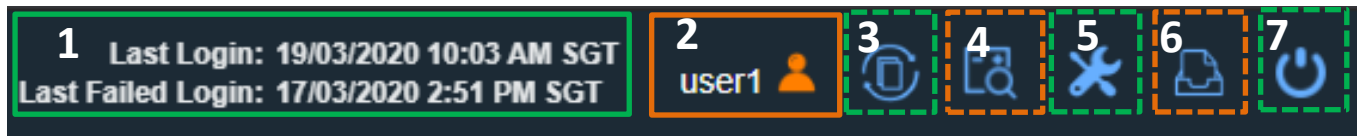

1. Last Login and Last Failed Login Display
2. Sub Account button*
3. Switch panels button
4. Zoom button, for zoom in & zoom out function*
5. Settings button and Order Notification settings *
6. Broadcast tray. When new Announcements come in a red dot will appear on the Broadcast button *
7. Logout button *

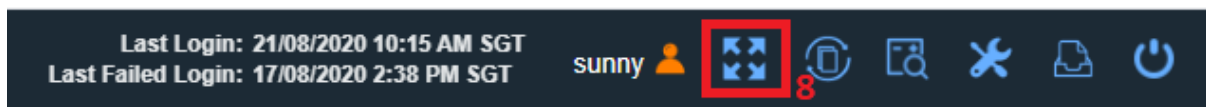

8. Expand button*

*More description on below

E1 - Sub Account Dropdown

After clicking on the main account to get the sub account dropdown:

1. Close the sub account dropdown
2. Search the desire account number
3. Can drag it up and down and click the arrow down or up to search for account

E2 - Zoom Button

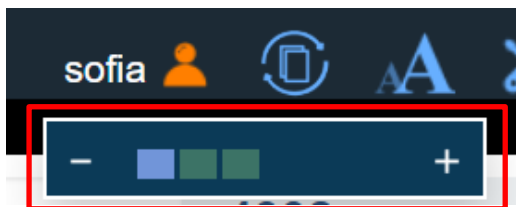

After clicks Zoom button:

1. Click on "+" to zoom in on Phillip Nova Desktop or "-" to zoom out

E3 - Settings Button

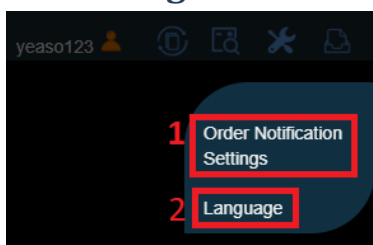

After clicks Settings button:

1. Order Notification Settings.
2. Language Setting. User can choose their preferred language for the system.

E4- Order Notification Settings

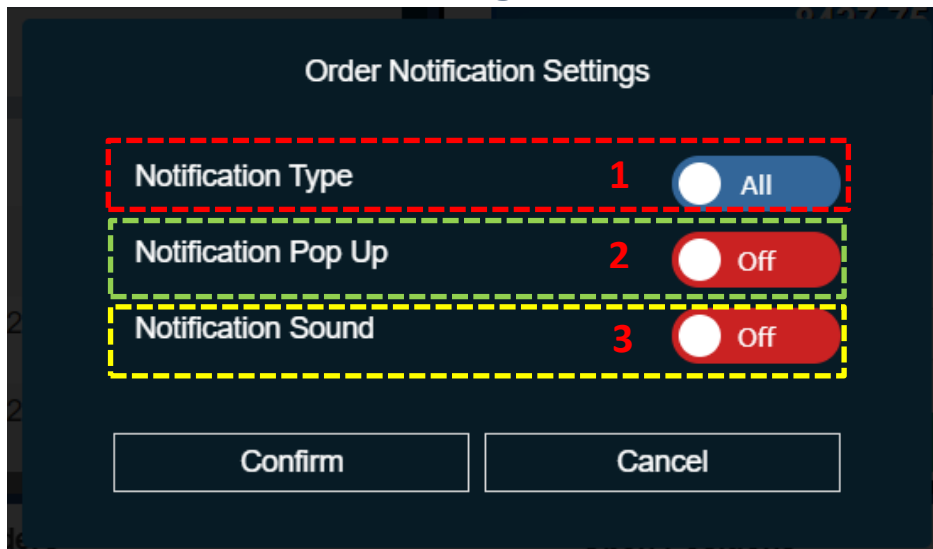

1. User may choose the preferred Order Type. If “All” is chosen, all order notifications will be displayed including New, Working, Rejected, Cancelled and Filled. If “Filled” is chosen, only notifications for Filled orders is displayed.
2. User can choose to turn Notification Display on/off when receiving new notifications.
3. User can choose to turn Notification Sound on/off when receiving new notifications.

E5 – Language

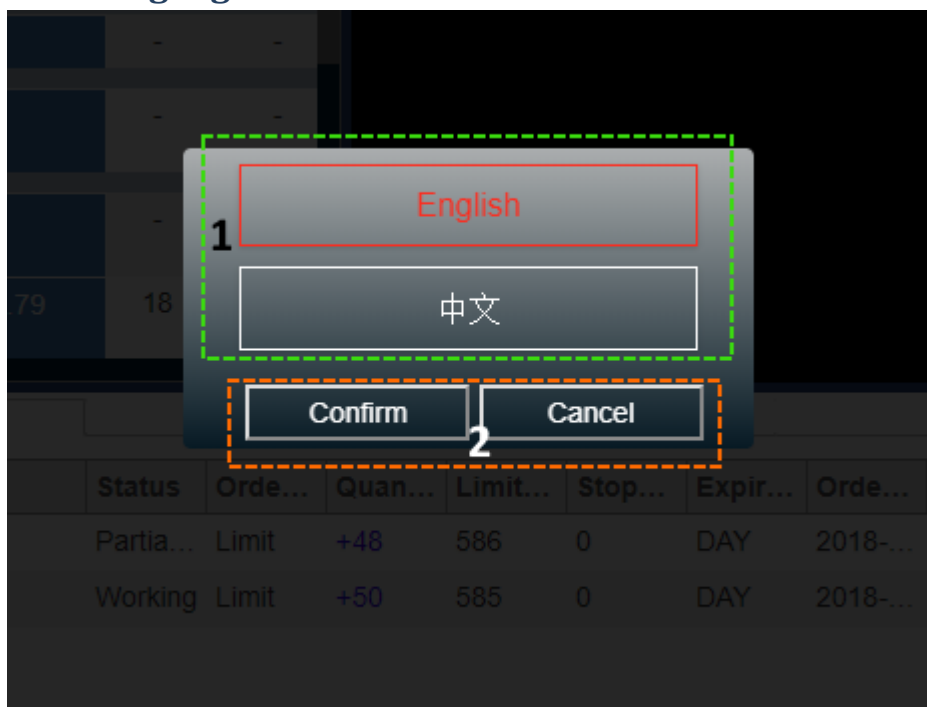

1. Choose a preferred language.
2. Click to Save the preferred language.

E7 – Broadcast

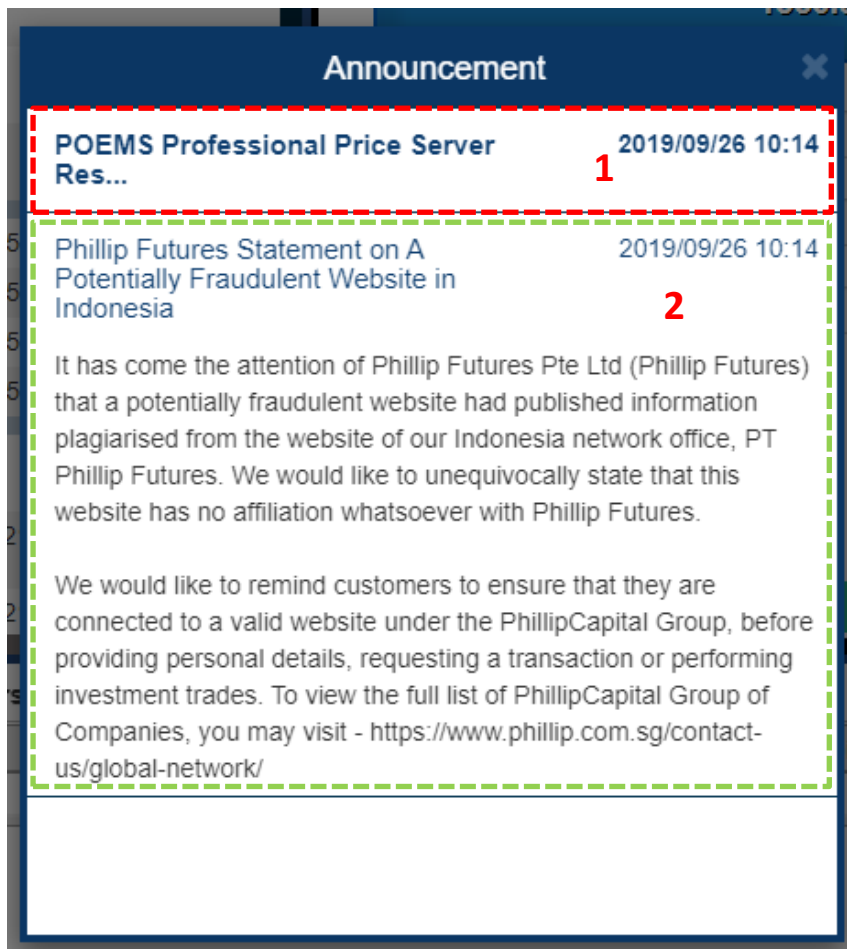

1. New Announcements that are broadcasted to the user will be at the top of the Broadcast tray in bold.
2. User may click on the Announcement to expand and see more details. Clicking on an Announcement will treat it as "Read". Announcements that have been read will stay on the Broadcast tray as long as it has not reached its expiry date.

E8 - Logout

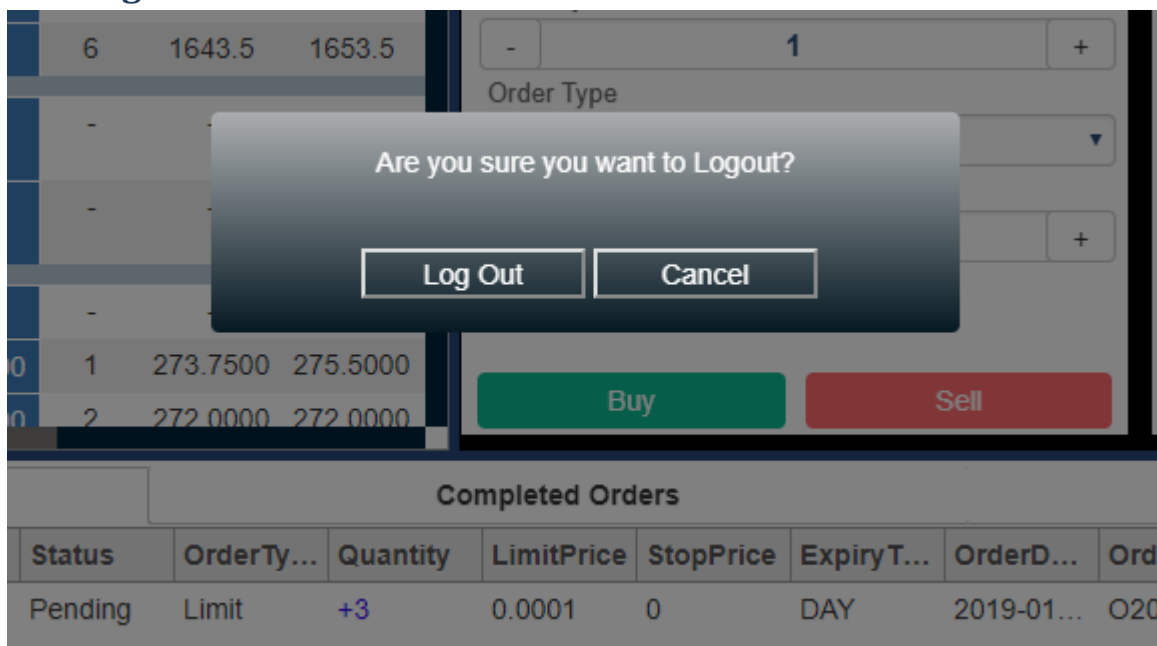

* After clicks Logout button from slider bar

E9 - Expand Button

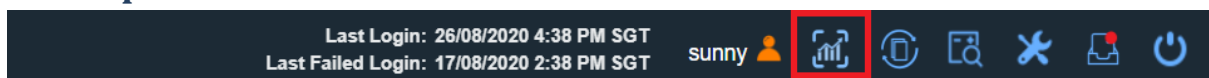

1. This button only appears after user opens a/multiple chart(s). It is used to expand the panel view into full view mode.

Page notification

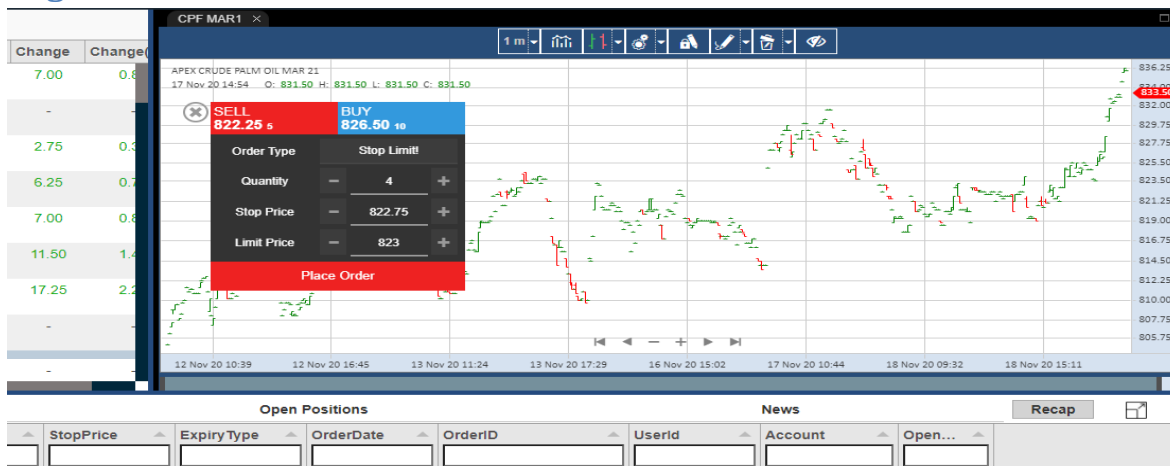

No working orders.

1

CPF MAR1
Buy/Sell: Sell
OrderType: Stop Limit!
Quantity: 4
Status: Rejected
Account: yeaso123
Remark: Insufficient funds to trade.

Close All

* when Receive Order Detail by placing order from chart

1. The Notification that will receive when placing order from chart

OrderType	Status	Quantity	OrderID	Userid	Account	AvgPrice	Cancelled...	LimitPrice	StopPrice	ExpiryType	Remarks
Limit	Rejected	-1	F20190926ORD00000005	sofa	sofa	0.000000	0	1590.5	0	DAY	Order with Unkn
Limit	Rejected	+1	F20190926ORD00000004	sofa	sofa	0.000000	0	1590.5	0	DAY	Order with Unkn
Limit	Rejected	+1	F20190926ORD00000003	sofa	sofa	0.000000	0	1590.5	0	DAY	Order with Unkn
Limit	Filled	+1	F20190926ORD00000002	sofa	sofa	1587.000000	0	1587	0	DAY	
Limit	Expired	+1	F20190920ORD00000001	sofa	sofa	0.000000	0	359.7	0	DAY	
Limit	Rejected	+1	F20190919ORD00000005	sofa	sofa	0.000000	0	1590.5	0	DAY	
Limit	Rejected	-1	F20190906ORD00000001	sofa	sofa	0.000000	0	1594	0	DAY	
Limit	Rejected	-1	F20190822ORD00000041	sofa	sofa	0.000000	0	0	0	DAY	
Limit	Rejected	+1	F20190822ORD00000040	sofa	sofa	0.000000	0	0	0	DAY	
Limit	Rejected	+1	F20190822ORD00000039	sofa	sofa	0.000000	0	0	0	DAY	

* when Receive Order Detail

1. The Notification will receive when exchange return the order status, to inform the user.

Last Login: 18/11/2020 4:27 PM SGT
Last Failed Login: 18/11/2020 2:36 PM SGT

Volume	Change	Change
0	-	-
-	-	-
9861	-1.5	-0.1
188	-0.5	-0.1
39	-1.5	-0.1
-	-	-
436	12	0.3
6750	20	0.6
-	-	-

Panel

Open Positions News Recap

LimitPrice	StopPrice	ExpiryType	OrderDate	OrderID	Userid	Account	Open...

No working orders.

1 BMD KLIF ACTIVE : OCT20 is not tradable: Expired

0.00 Unrealised P/L 0.00 Account Equity 0.00 Initial Margin 0.00 Available Margin

* when Receive Expired Contract

1. The notification will receive when opening the expired contract.

140.300	140.140	20	0
-	139.500	0	0
-	138.950	0	0
-	135.760	0	0
-	135.280	0	0
-	-	-	-

Completed Orders Open Positions News

Quantity	OrderID	Userid	Account	AvgPrice	Cancelled...	LimitPrice	StopPrice	ExpiryType	Remarks
+1	F20190926ORD00000006	sofia	sofia	1585.500000	0	1585.5	0	DAY	
-1	F20190926ORD00000005	sofia	sofia	0.000000	0	1590.5	0	DAY	Order with Unkn.
+1	F20190926ORD00000004	sofia	sofia	0.000000	0	1590.5	0	DAY	Order with Unkn.
+1	F20190926ORD00000003	sofia	sofia	0.000000	0	1590.5	0	DAY	Order with Unkn.
+1	F20190926ORD00000002	sofia	sofia	1587.000000	0	1587	0	DAY	
+1	F20190920ORD00000001	sofia	sofia	0.000000	0	359.7	0	DAY	
+1	F20190919ORD00000005	sofia	sofia	0.000000	0	1590.5	0	DAY	
-1	F20190906ORD00000001	sofia	sofia	0.000000	0	1594	0	DAY	
-1	F20190822ORD00000041	sofia	sofia	0.000000	0	0	0	DAY	
+1	F20190822ORD00000040	sofia	sofia	0.000000	0	0	0	DAY	

38.23 Unrealised P/L 38.23 Account Equity 0.00 Initial Margin 38.23 Available Margin

HKEX Suspends Today's Afternoon and T+1 Trading Sessions
26/9/2019 10:50:57 AM

* when receiving new Announcements

1. The push Notification that will be received when new Announcement is published to the user group. Clicking on the push notification will open the Broadcast tray with the respective announcement details expanded.

Flow of Notification for Accounts with Sub Accounts

Account Type	Notification Received		
	Orders made by Main Account on behalf of Sub Account	Orders made directly by the Sub Account	Orders amended by Main Account on behalf of the Sub Account
Main Account	✓		✓
Sub Account	✓	✓	✓

Resize Bar

Contract	Ass...	BVol	Bid	Ask	AVol	High	Low	Last	Open	Close
U11-UJOB	ST	1K	25.50	25.51	6.2K	25.71	25.42	25.50	25.71	25.50
COMEX GOLD ACTIVE : APR21	PUT	-	-	-	-	-	-	-	-	-
COMEX GOLD SEP21	PUT	2	1748.80	1749.20	5	-	-	-	-	-
AUD/CHF	FX	2M	0.67493	0.67502	1M	0.67641	0.67217	-	-	-
AUD/JPY	FX	1M	80.565	80.570	2M	80.767	80.314	-	-	-
ALUMINIUM 3M	LME	2	2922.000	2924.000	3	2968.000	2877.000	2922.000	2968.000	-
COMEX GOLD O OCT21 C1000	OPT	-	-	-	-	-	-	-	-	-
COMEX GOLD O OCT21 P1000	OPT	-	-	0.10	63	-	-	-	-	-
[CAL] BMD KLI SP SEP21 DEC21	SP	4	1.0	2.0	5	2.5	1.0	1.0	2.5	-

Contract	AvgPrice	Swap (Term \$)	Quantity	Last/YDSP	Unrealised P&L
Non-Lev AMEX AAMC-ALTSOURCE-AM	@1.0000	0	+1	25.12	24.12
Non-Lev AMEX BGI-BIRKS	@11.0000	0	+11	2.63	-92.07
Non-Lev G13-GENTING SING	@0.73500	0	+100	0.735	0.00
Leverage COMEX GOLD SEP21	@1748.2500	0	+2	1747.70	-310.00
Leverage ALUMINIUM 3M	@2912.00000	0	+1	2922.000	250.00
Leverage CAD/CHF	@12.0000000	-0.096	+1,000	0.72993	-11,500.08

These 2 lines for resize watchlist, Panel view and Orders.

1. Separator line between watchlist and Panel view
2. Separator line above orders

These 2 lines for resize the panel in split view. Only appear when user open multiple charts in split view.